Arizona National Livestock Show

Arizona State Fairgrounds

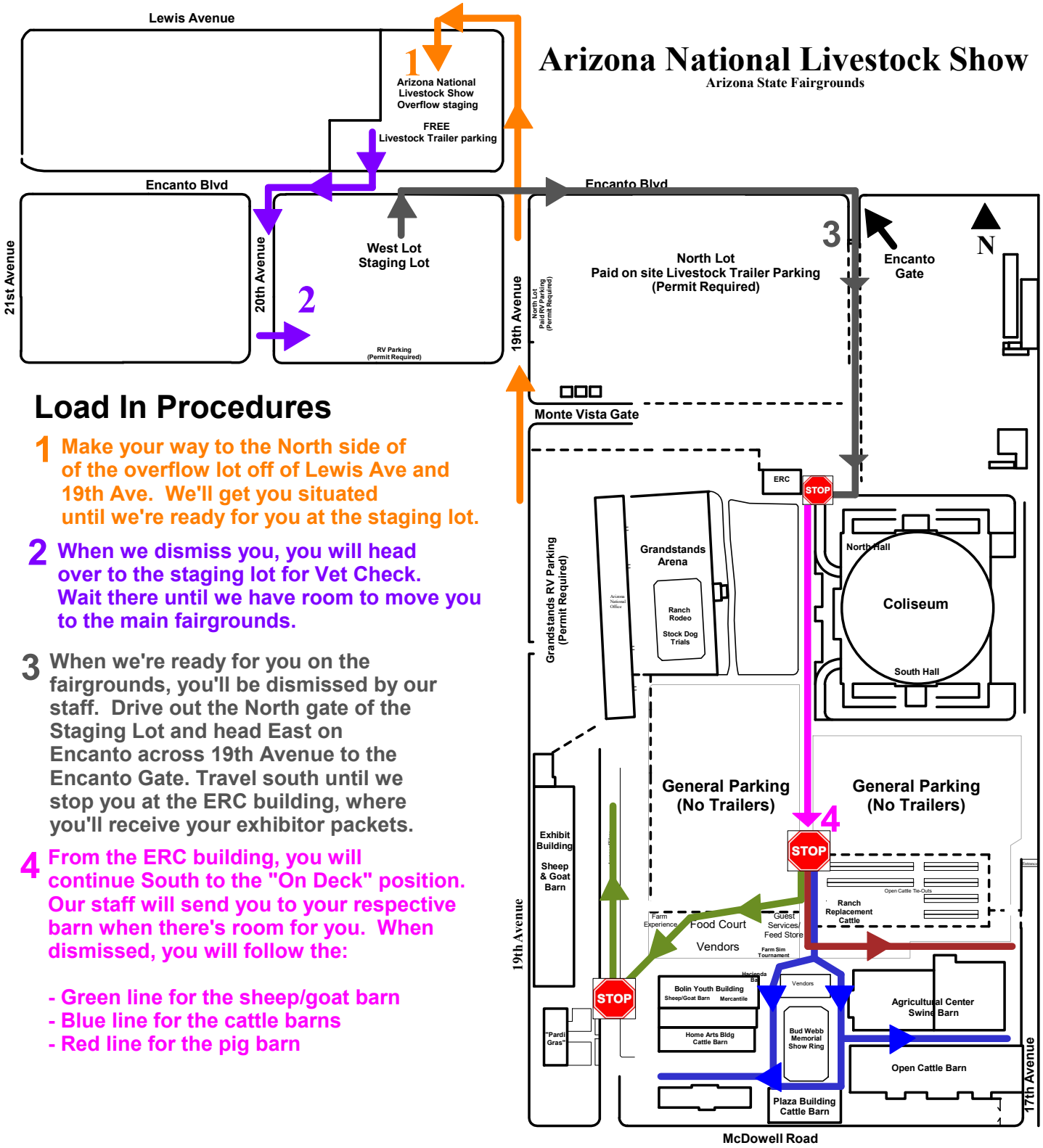

Load In Procedures

1 Make your way to the North side of of the overflow lot off of Lewis Ave and 19th Ave. We'll get you situated until we're ready for you at the staging lot.

2 When we dismiss you, you will head over to the staging lot for Vet Check. Wait there until we have room to move you to the main fairgrounds.

3 When we're ready for you on the fairgrounds, you'll be dismissed by our staff. Drive out the North gate of the Staging Lot and head East on Encanto across 19th Avenue to the Encanto Gate. Travel south until we stop you at the ERC building, where you'll receive your exhibitor packets.

4 From the ERC building, you will continue South to the "On Deck" position. Our staff will send you to your respective barn when there's room for you. When dismissed, you will follow the:

- Green line for the sheep/goat barn
- Blue line for the cattle barns
- Red line for the pig barn