



74TH ANNUAL

ARIZONA
NATIONAL
Livestock Show

DECEMBER 27-31, 2021

Premium Book



information@anls.org | 602.258.8568
www.anls.org

TABLE OF CONTENTS

Table of Contents	1
Officers, Directors and Show Committee.....	2
Deadlines	4
Judges	5
Schedule.....	6
Fairgrounds Map	8
General Rules and Regulations	10
Animal Health Regulations	18
Cattle Health and Brand Inspection Requirements	19
Sheep and Goat Health and Inspection Requirements	21
Swine Health and Inspection Requirements	22
Open Cattle Show Rules and Regulations.....	24
Supreme Champion Bull, Female and Cow-Calf Show.....	26
Angus Show	27
Brahman Show	30
The Alex Dees Brangus Show.....	33
British White Show	36
Charolais Show	39
Hereford Show	43
Miniature Hereford Show	46
Maine Anjou Show	49
Red Angus Show.....	52
Simmental Show.....	55
All Other Breeds Show	58
All Other Percentage Breeds Show.....	61
Junior Division Special Award.....	65
Junior Division Rules	66
Junior Division Drug Rules.....	70
Wholesome Assurance Statement.....	73
National Code of Show Ring Ethics.....	73
Junior Animal DNA Registration	77
Junior Heifer Show	78
Junior Prospect/Progress Cattle Show.....	82
Junior Market Steer Show.....	84
Junior Market Wether Lamb Show.....	88
Junior Breeding Ewe Show	90
Junior Market Goat Show	94
Junior Wether Doe Show	97
Junior Market Barrow Show	100
Junior Breeding Gilt Show.....	105
Arizona National Livestock Show Gilt Sale	109
Junior Market Sale of Champions	110
Livestock Showmanship	113
Arizona National Livestock Judging Contest	115
Livestock Workout Session	115
Collegiate Livestock Judging Contest.....	116
Junior Livestock Judging Contest.....	118
Junior Livestock Skill-A-Thon Contest	120
Goat Team Fitting Contest.....	123
Cattle Team Fitting Contest.....	125
Poster Contest.....	126
Prepared Public Speaking Contest	127
FFA Creed Speaking Contest	129
4-H Creed Speaking Contest	130
Ag Mechanics Contest and Silent Auction.....	131
Arizona Ranch Replacement Heifer Show and Sale	133
Arizona National Commercial Ranch Bull Show and Sale	137
Arizona Working Ranch Horse Contest	140
CattleDog Trials	144
Farm Experience.....	146
Lil Buckaroo Rodeo	146
Goat Roping-Team Roping.....	147
Goat Roping - Breakaway	148

OFFICERS, DIRECTORS AND SHOW COMMITTEE

EXECUTIVE COMMITTEE

Patrick Bray – President
Tiffany Selchow – First Vice President
Garrett Ham – Chairman of the Board
Shea Nieto – Secretary / Treasurer
Keith Charmasson – Vice President
Trevor Hall – Vice President
John J. Harper - Vice President
Sheri Johnson – Vice President
Gerald Lewis - Vice President

Tyler Grandil – Executive Director

BOARD OF DIRECTORS

TERM EXPIRES 2022

Dan Bell, AZ
Dean Fish, AZ
Caline Gottwald, AZ
Marilyn Harris, AZ
Dr. Neil Holmes, AZ
Jeff Langemeier, TX
Chris McCormack, AZ
Holly Norris, AZ
Mark Rovey, AZ
Whitney Sims, AZ

TERM EXPIRES 2023

Brad Ferris, AZ
Chase Fite, AZ
Sam Garcia, AZ
Ron Pint, AZ
Paul Ramirez, AZ
Cindy Tidwell-Shelton, AZ

TERM EXPIRES 2024

Janice Bryson, AZ
Matt Cuneo, AZ
Con Englehorn, AZ
Jim Loughhead, AZ
Jennifer Martin, CO
James Webb, AZ

DEPARTMENT COMMITTEES

Junior Prospect and Market Cattle

Superintendent: Joshua Ramsey

Committee: Jim Loughhead

Junior Goat and Sheep

Superintendent: Tor Sorensen

Committee: Kevin Bloomquist, Ken Purinton,
Jerry Rogers, Loren Sell

Junior Swine

Superintendents: Chase Fite, Jennifer Martin

Committee: Justin Little, Dinah Peebles

Junior Heifer and Open Cattle

Superintendents: Gerald Lewis, Lori Lewis,
Terry Van Hilsen

Livestock Judging Classic

Superintendent: Dr. Dean Fish

Committee Chair: Dr. Clint Rusk, Johnny Treichel

Ranch Horse

Superintendent: Kyle Best

Ranch Replacement Heifers

Superintendents: Rick Lehman, Clay Parsons

Commercial Ranch Bulls

Superintendent: Rick Lehman

CHAIRS

Ag Mechanics – Jake Dillard, Curtis Willems

Animal Welfare – Caline Gottwald

Cattledog Trials – Michael Jennings, Rick Lehman

Cowboy Classics – LaNan Donovan

Exhibitor Breakfast – Jack Peterson

Farm Experience – Jared Biciolis

FFA Creed Contest – Taylor Bird

Junior Auction – Trever Hall, Rick Hanger

Mercantile – VerRona Grandil, Monica Hogue, Sydney Pearce

Poster Contest – Bruce Watkins

Public Speaking – Jared Biciolis

Skill-A-Thon – Mike Hauser, Joshua Moore

4-H Creed Contest – staff

ADMINISTRATION

Tyler Grandil – Executive Director

Kris Ham – Director of Administration

Katie Eslick – Coordinator of Development and Engagement

Gary Rosenbusch – Director of Livestock

Tate Rosenbusch – Director of Operations

Brian Hogue – Director of Media

DEADLINES

2021 ENTRY DEADLINES

Note: All Entries will be submitted online

March 15	Scholarship Applications
November 1	Junior Market Livestock DNA Registrations
November 1	Junior Market Livestock
November 1	Junior Breeding Ewe
November 1	Wether Doe
November 1	Junior Breeding Gilt
November 15	Junior Heifer
November 15	Open Cattle
November 15	Junior Prospect/Progress Cattle
November 15	Junior Livestock Showmanship
December 1	Ranch Replacement Heifer
December 1	Commercial Ranch Bull
December 1	Ranch Horse Contest
December 1	Ag Mechanics Contest
December 1	Cattledog Trial
December 10	Junior Livestock Skill-A-Thon
December 10	Public Speaking Contest
December 10	FFA Creed Contest
December 10	4-H Creed Contest
December 10	Rose Mofford Award Application
December 10	Poster Contest
December 10	Team Fitting Contest
December 27	Collegiate Judging Contest
December 27	Junior Livestock Judging Contest

JUNIOR LIVESTOCK OWNERSHIP DEADLINES

November 1	Junior Market Steer
November 1	Junior Market Wether Lambs
November 1	Junior Market Goats
November 1	Junior Market Barrows
November 1	Junior Breeding Ewes
November 1	Junior Wether Does
November 1	Junior Breeding Gilts
November 15	Junior Breeding Heifers
November 15	Junior Prospect/Progress Cattle

JUDGES

OPEN SHOWS:

Open CattleWravenna Bloomberg
Cattle Dog Bill Melvin

JUNIOR SHOWS:

Market Steers Dave Allan
Prospect/Progress Cattle Dave Allan
Heifers Dave Allan
Beef and Prospect/Progress Cattle Showmanship.....Ashley Judge
Market Wether Lambs..... Kolby Burch
Breeding Ewes Kolby Burch
Sheep Showmanship..... Payton Dahmer
Market GoatsScott Greiner
Wether Does.....Scott Greiner
Goat Showmanship Payton Dahmer
Market Barrows..... Brian Arnold
Breeding Gilts Kade Hummel
Swine Showmanship Kane Austin



SCHEDULE

2021 SCHEDULE OF LIVESTOCK SHOW EVENTS

Note: The Feed Store closes one (1) hour after the last show daily.

Cattle Barn lights are required to be shut off at 11 p.m. daily.

Saturday, December 25, 2021

Fairgrounds Closed

Sunday, December 26, 2021

No Livestock May Enter Grounds Prior to this Date

1 p.m.	SL	Gates Open for Early Bird Check In
	GS	Feed Store / Guest Services Open
2 p.m.	FG	Open Cattle/Early Bird Load In ONLY
5 p.m.	FG	Gates Close
Midnight	SL	Gates Open for Junior Exhibitors

Monday, December 27, 2021

6:00 a.m.	FG	Livestock Load In Begins
	GS	Feed Store / Guest Services Open
8:00 a.m.		Ag Mechanics Check-In Begins (Check-in Deadline is 12 Noon)
8:30 a.m.	GA	Cattle Dog Trials
10:00 a.m.	RR	Ranch Replacement Arrival until 5:00 p.m.
2:00 p.m.	AC	Swine paperwork check-in until 7:00 p.m. Ag Mechanics Judging
4:00 p.m.	SL	Gates Closed for All Arrivals (All Livestock in Place)
6:00 p.m.	CO	Open Cattle Check-In Deadline
7:30 p.m.	AC	Mandatory Jr Swine Orientation

Tuesday, December 28, 2021

7:00 a.m.	GS	Feed Store / Guest Services Open
7:45 a.m.	OSR	Mandatory Jr Beef Cattle Orientation
8:00 a.m.	AC	Junior Swine Showmanship
	SB	Mandatory Jr Sheep/Goat Orientation
8:30 a.m.	GA	Cattle Dog Trials
9:00 a.m.	OSR	Junior Heifer Show (All Breeds) Followed by Junior Beef Showmanship

CNH	Skill-A-Thon Registration Open
SB	Junior Sheep Showmanship (Goat Fitting Contest immediately following sheep showmanship)
9:30 a.m.	CNH Skill-A-Thon Competition
11:00 a.m.	FE Wrangler Roundup
12 Noon	RR Ranch Replacement Heifers in Place
	AC Junior Pedigreed Gilt Show
	FE Tractor Pull/Pedal Tractor Driving
12:30 p.m.	PG Sullivan Team Fitting Contest - Goat
1:00 p.m.	FE Lil' Buckaroo Rodeo – Round #1
2:00 p.m.	FE Goat Roping – Breakaway – Round #1
3:00 p.m.	SB Junior Goat Showmanship (or immediately following Goat Fitting Contest)
	FE Tractor Rides
4:00 p.m.	CNH Skill-A-Thon Awards
	FE Goat Roping – Team Roping – Round #1
5:00 p.m.	GA Overnight Ranch Horses in Place
6:00 p.m.	Show Dedication
7:00 p.m.	Show Dedication Reception

Wednesday, December 29, 2021

Cattlemen's Day

7:00 a.m.	CSH	Exhibitors Breakfast
	GS	Feed Store / Guest Services Open
7:00 a.m.	GA	All Ranch Horses Must be in Place
8:00 a.m.	AC	Junior Crossbred Gilt Show
9:00 a.m.	RR	Ranch Replacement Heifer Show
	SB	Junior Market Goat Show
	OSR	Prospect/Progress Cattle Show Showmanship Immediately Following
	OSR	Open Cattle Show – British White

Wednesday, December 29, 2021

Cattlemen's Day - continued

10:30 a.m.	GA	Working Ranch Horse Competition
	OSR	Open Cattle Show - Brangus
11:00 a.m.	FE	Wrangler Roundup
12:00 Noon	RR	Cattleman's Day BBQ
	OSR	Open Cattle Show - Brahman
	FE	Tractor Pull/Pedal Tractor Driving
1:00 p.m.	FE	Lil' Buckaroo Rodeo – Round #2
1:30 p.m.	RR	Ranch Replacement Heifer and Bull Sale
	OSR	Open Cattle Show – All Other Percentage
2:00 p.m.	FE	Goat Roping – Breakaway – Round #2
3:00 p.m.	OSR	Stock Show University Cattle Clinic
	SB	Junior Market Wether Lamb Show
	FE	Tractor Rides
4:00 p.m.	OSR	Team Fitting Contest - Cattle
	FE	Goat Roping – Team Roping – Round #2
6:00 p.m.	AC	Arizona National Gilt Sale

Thursday, December 30, 2021

7:00 a.m.	GS	Feed Store / Guest Services Open
8:00 a.m.	AC	Junior Market Barrow Show
	SB	Junior Breeding Sheep Show
9:00 a.m.	PG	Junior Judging Contest Check-in
	OSR	Junior Market Steer Show
	OSR	Open Cattle Show – Hereford Followed by Mini Hereford
10:00 a.m.	SB	Wether Doe Show
11:00 a.m.	FE	Wrangler Roundup
11:30 a.m.	OSR	Junior Livestock Judging Contest
	OSR	Collegiate Livestock Judging Workout

12:00 Noon	OCB	Open Cattle Show – Maine Anjou
	FE	Tractor Pull/Pedal Tractor Driving
	ERC	AZ Pioneer Stockmen Assn. Luncheon
1:00 p.m.	FE	Lil' Buckaroo Rodeo – Finals
1:30 p.m.	OSR	Open Cattle Show – All Other Breeds
2:00 p.m.		Collegiate Judging Contest Workout
	FE	Goat Roping – Breakaway – Finals
2:30 p.m.	AC	Grand Champion Market Show
3:00 p.m.	OSR	Open Cattle Show - Charolais
	FE	Tractor Rides
4:00 p.m.	GS	Junior Market Non-Auction Consignment Paperwork due to the Guest Services Booth
	FE	Goat Roping – Team Roping - Finals
6:00 p.m.	CNH	Junior Judging Contest Awards

Friday, December 31, 2021

7:00 a.m.	GS	Feed Store / Guest Services Open
	PG	Collegiate Livestock Judging Check-in
8:00 a.m.	OSR	Collegiate Livestock Judging Contest
9:00 a.m.	PG	4-H Creed Contest followed by FFA Creed Contest followed by Public Speaking Contest
10:30 a.m.	OSR	Open Cattle Show – Angus
11:00 a.m.	YB	Sale of Champions Buyer Luncheon
11:30 a.m.	AC	Sale of Champions Opening Ceremony
12:00 noon	AC	Sale of Champions
	OSR	Open Cattle Show – Simmental
1:30 p.m.	OSR	Open Cattle Show – Red Angus
2:30 p.m.	OSR	Grand Bull and Female Selection
4:00 p.m.		All Livestock Must Be Off Grounds
6:00 p.m.	CNH	Collegiate Awards Banquet

Building Abbreviation Key:

AC - Ag Center • AF - Avenue of Flags • CB - Cattle Barn • CNH - Coliseum N. Hall •
CO – Cattle Office • CSH – Coliseum S. Hall • ERC-Environmental Resource Center • FC – Food Court •
FE - Farm Experience • FG – Fairgrounds • GA - Grandstand Arena • GS – Guest Services • HAC - Hacienda • LP - Lagoon Park •
OCB - Open Cattle Barn • OSR - Outside Show Ring • PG – Pardi Gras • RR – Ranch Replacement Heifers •
SB – Sheep/Goat Barn • SL-Staging Lot • TO – Cattle Tie Outs • TSA - Trade Show Area • YB - Youth Building

FAIRGROUNDS MAP

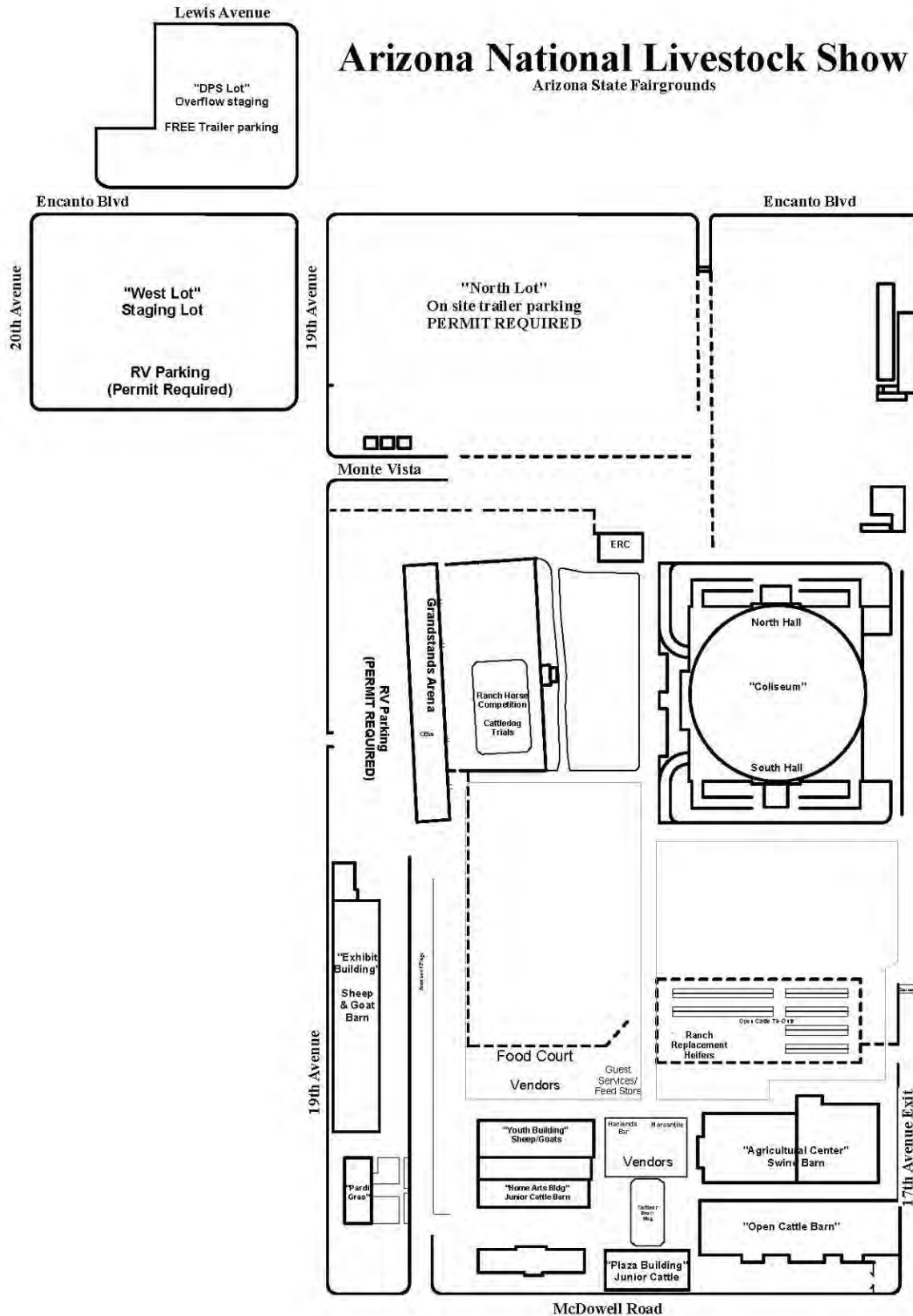

PRODUCTS THAT DELIVER THE EMMERT PROMISE



WWW.EMMERT.COM | WWW.SHOWBLOOM.COM

GENERAL RULES AND REGULATIONS

PLEASE DIRECT ANY QUESTIONS TO:

ARIZONA NATIONAL LIVESTOCK SHOW

1826 West McDowell Road

Phoenix, AZ 85007

Office: (602) 258-8568 | Fax: (602) 257-9190

www.anls.org | information@anls.org

CAREFULLY READ ALL RULES

ENTRIES

1. Competition is open to the world except where otherwise stated.
2. Entries will be submitted online at <https://www.anls.org/show-entry-portal/>. See specific divisions for entry deadlines. Entries must be submitted online by 11:59 p.m. (AZ time) of the deadline indicated. Where allowed, entries and DNA kits submitted through the Arizona National Livestock Show Office must be received in the Arizona National Livestock Show Office on or before the deadline as printed **OR** must be postmarked by a U.S. Post Office on or before the deadline **AND** received in the Arizona National Livestock Show Office within seven (7) days of the deadline. Metered postmarks are **NOT ACCEPTABLE** for entries received after the deadline.
3. Entry and other fees are due at the time of entry unless otherwise stated. Entry and other fees paid online may be subject to a 4% credit card transaction fee.
4. Refunds will be allowed prior to the posted entry deadline, less a 15% office fee. Entries declined due to lack of required information may not receive a refund.
5. The Arizona National Livestock Show Committee reserves the right to accept or reject any entry or application, to limit entries to available facilities, and to limit the number of entries by an exhibitor.

6. The act of entering an animal is the giving of consent by the owner, exhibitor, fitter, trainer, or responsible person to have disciplinary action taken by Arizona National Livestock Show for violation of show rules, policies and procedures without recourse against the Arizona National Livestock Show. Disciplinary action may include disqualification, withholding of premiums, sale proceeds or awards, fines, prohibition from future participation and/or reporting violations to government agencies or other fairs and livestock shows.
7. A Bill of Sale may be requested at any time during the Arizona National Livestock Show.
8. The Arizona National Livestock Show reserves the right to return entries and cancel any division or class in which, in its judgment, the entries are insufficient to secure adequate competition.

INTERPRETATION

9. The Arizona National Livestock Show Executive Committee reserves the final and absolute right to interpret all rules and regulations, arbitrarily settle and determine all matters, questions and differences in regard to or arising out of or connected with the Arizona National Livestock Show, and the right to amend or to add to these rules as it is determined necessary. An exhibitor who violates any of the rules will forfeit all privileges and premiums and will be subject to such

penalty as the Executive Committee may order.

10. The Arizona National Livestock Show assumes no responsibility for the correctness of any description given in the Premium List. All interpretation will be based on the most recent version date.
11. Please note that many times within this premium book and on the website, the Arizona National Livestock Show is referred to as “Arizona National”. In all cases the listings refer to the Arizona National Livestock Show.

LIABILITY

12. All exhibitors will be under the control and direction of the Show Management but Arizona National Livestock Show, Inc. or its officers, directors, agents, or employees or the Arizona State Fair and Exposition Center or its officers, directors, agents or employees will in no case be responsible for any loss, injury or damage that may occur. Each exhibitor will be solely responsible for any loss, injury or damage that may occur to him or his officers, agents, employees, or animals during the Arizona National Livestock Show.
13. The exhibitor shall indemnify the Arizona National Livestock Show against any and all legal proceedings in regard to the above and against damage or injury to any other person or property, caused by the exhibitor, his officers, agents, employees or animals.

CHECKS, SERVICE FEES AND MAILING

14. A \$50 service fee will be charged on all returned checks.
15. A 4% transaction fee may be charged for credit card payments.
16. Returned checks must be replaced with cash or money order before entries are shown and premiums will be paid.
17. A late fee of 1% per month will be charged on all accounts not paid within 30 days.

18. The Arizona National Livestock Show is not able to cash checks.

19. The Arizona National is not responsible for lost mail or mailing delays.

CONDUCT

20. Direct criticism or interference with the judge, livestock show management, volunteers, other exhibitors, breed representatives or show officials before, during or after the competitive event is prohibited. In the furtherance of their official duty, all judges, livestock show management, or other show officials shall be treated with courtesy, cooperation and respect and no person shall direct abusive or threatening conduct toward them.
21. Only animals participating in the Arizona National Livestock Show are permitted to be on the fairgrounds during the Arizona National Livestock Show unless approved and arranged for specific purposes by the Executive Director.
22. Animals at the Arizona National Livestock Show will be treated in accordance with all local and state regulations and any mistreatment or ill-treatment of these animals may result in a cancellation of this agreement.
23. Exhibitors are expected to properly care for their animals and to maintain the cleanliness and orderliness of their animals, stalls and pens. Department Superintendents will notify exhibitors of improper care or inappropriate treatment. The Superintendent or Director of Livestock, in concurrence with the Executive Director, may disqualify the animal(s) and require immediate removal from the grounds if improper care or inappropriate treatment continues after notification.
24. Stalls, pens and aisles must be cleaned by 7:30 a.m. daily.
25. Public aisles and walkways must remain clear of tack, chairs, equipment and animals.

UNETHICALLY FITTED/REPRESENTED LIVESTOCK

26. Unethical Fitting is hereafter defined as the altering or changing of the natural appearance, weight, musculature or conformation of an animal in an unnatural or artificial manner.
27. Unethical Fitting includes, but is not limited to the following:
- Treating or massaging any part of the animal's body, internally or externally, with an irritant, counterirritant, or other substance to temporarily improve conformation.
 - Minimizing the effects of cramping by feeding or injecting drugs and depressants or applying packs or using any artificial contrivance or therapeutic treatment except normal exercise.
 - Blocking the nerves to prevent limping or switching of the tail.
 - Striking the animal to cause swelling in a depressed area.
 - Surgery or other practices performed to change the natural contour or appearance of the animal's body, hide, or feet (this is to include any materials added to the feet of an animal) except the removal of warts or horns and the permitted clipping and dressing of hair and trimming of hooves.
 - Insertion of foreign material under the skin.
 - Changing the color of hair at any point, spot or area on the animal's body (e.g. white hair may not be painted black).
 - The use of alcoholic or carbonated beverages in the feed or administered as a drench.
 - The use of diuretics.
 - Administration of an illegal, un-approved, or performance enhancing drug internally or externally.
 - The addition of any hair or hair like material to the animal's body, other

than tail heads or false tail switches on cattle, will not be permitted.

28. Exhibitor specifically represents that no animal entered by him/her is unethically fitted and that the breeding age is correctly stated.

JUDGES

29. The reputation and ability of a judge is considered during the selection process. Judges may have to explain their placings. This is part of the educational process which assists exhibitors and livestock producers to improve their stock.
30. The decisions of judges are final. The judge's decision cannot be protested. When fraud, misrepresentation, error or collusion is discovered, the Show Management or appointed referee may change final placement.

PROTESTS

31. A written protest with signature(s) must be delivered to the appropriate Department Superintendent within six (6) hours of a protested occurrence. Department Superintendent will immediately notify Executive Director of Protest. A \$250 deposit (cash, certified check or money order), must accompany the protest. The deposit will be forfeited if the protest is not sustained. Protests will be adjudicated by the Executive Committee; whose decision is final. A protest may only be submitted based on a violation of rules during the show.

PARADES AND CONTESTS

32. Exhibitors must ascertain when their livestock will be judged. Animals must be in the ring promptly after being called. Exhibitors failing to comply with this rule may have their animals excluded from competition.
33. If an exhibitor chooses not to show an animal in a class, he/she must notify the Division Superintendent before the class is called.

34. Exhibitors may be asked to parade their animal by the Show Management.
35. Exhibitors and their livestock which qualify to compete for any Grand or Reserve Champion selection must participate in these judging's as scheduled. Exhibitors that do not participate will forfeit all awards and premiums in addition to further sanctions as deemed necessary.
36. In order to provide meaningful livestock judging contests, Show Management reserves the right to select exhibitor's animals for use in such contests.

PREMIUMS AND AWARDS

37. Premiums and awards are stated in the Rules and Regulations of specific Divisions.
38. Arizona National Livestock Show may apply premium proceeds to amounts owed by an exhibitor, owner or their immediate family members. If such amounts owed are deducted from premium proceeds, a \$25.00 administrative fee may also be deducted. Premiums will be paid as soon as possible after the Arizona National Livestock Show.
39. If premiums are not received by February 28, please contact the Arizona National Livestock Show office. Premium checks are made out to the owner as named on the entry. Total premiums of \$600 or more to any individual will be paid only after the Show receives a completed IRS Form W-9. Checks not cashed within sixty (60) days of the date of issue are void and may not be reissued.
40. Judges shall award first, second, third, etc. places according to merit; if without merit, the judge shall make no award under any circumstances. This rule applies whether there are one or more entries in a class.

ARRIVALS AND DEPARTURES

41. All livestock may be individually inspected by show veterinarians or show officials before entering the show grounds.

Livestock Officials may inspect paperwork prior to and after any auction.

42. Upon arrival, all livestock exhibitors are to report to the appropriate barn office to turn in any required paperwork including but not limited to health, registration and inspection papers. Exhibitor packets containing pertinent show information, items purchased and show back tags will be distributed.
43. Release will be 6:00 p.m.- 6:00 a.m. daily.
44. Any animals abandoned at the Arizona National Livestock Show will be handled at the discretion of the Executive Director and Show Management. The animal may be sold to a packer. If the exhibitor is later located, the exhibitor will receive market price minus a 20% commission fee or a \$100 fine, whichever is the greater amount. If the exhibitor cannot be located, the Arizona National Livestock Show will keep the money.

SIGNAGE

45. No signage larger than 8"x10" may be displayed without Show Management approval.

CATTLE BLOCKING CHUTES

46. Cattle blocking chute permits cost \$35 each and can be purchased online at <https://www.anls.org/show-entry-portal/>. Blocking chute permits are issued at check-in. Blocking chute permits may be purchased at the Show for \$50 each from the Arizona National Guest Services Booth. Blocking chutes are restricted to designated areas and must have the permit attached. Blocking chutes are **NOT** allowed in the cattle tie-outs. **No blocking chutes may be set-up in traffic areas until load-in is complete.** Blocking chutes without the Arizona National Livestock Show permit may be confiscated.
47. Exhibitors are encouraged to cooperate with each other to utilize available blocking chutes.

ELECTRICAL GENERATORS AND EQUIPMENT

48. All fans, blowers, hand clippers and other electrical appliances must be equipped with a ground wire. Use of electrical appliances is limited to plug-in outlets provided in stalls and blocking chute areas. Removal of light bulbs from any outlet is prohibited. Stapling, attaching or extending an extension cord in an unsafe manner is prohibited.
49. Electric power is limited in all barns and buildings. Blowers and clippers may not be operated inside the Junior Cattle Barns.
50. Portable electric generators whether owned, rented or borrowed, which are operated by an exhibitor at the Arizona National Livestock Show, must be equipped with Ground Fault Interrupter (G.F.I.) outlets. **NO EXCEPTIONS.**
51. Use of electrical appliances and hookups may be inspected by the Show Electrician. Violations may result in the confiscation of any such extension cord(s) and/or appliance(s).
52. No propane tanks are allowed inside of barns.

MUZZLES

53. Exhibitors may use mesh or plastic muzzles. Style must allow the animal the ability to drink water.

STALLING/FITTING/PUBLIC AREAS

54. All livestock will be housed in designated areas. All fitting areas are designated and fitting is not allowed outside of these spaces.
55. All pathways, building entrances and exits, pedestrian areas and approaches must be kept clear for the safety and convenience of all persons and livestock. All fans, tack, equipment, chairs, feed, supplies, blocking chutes and tables must be kept within stalls, tie space, pens and designated tack areas. Fitting equipment and activity must take place in designated areas.

Sheep/Goat Barn: Tack pens will not be available. There will be a limited number

of 10' x 10' indoor fitting spaces available for \$100/each (85 spaces). First come first served. Sheep/Goat tack spaces can be purchased online at <https://www.anls.org/show-entry-portal/>. Exhibitors may use outdoor space to fit.

Swine Barn: Tack pens will not be available. All tack must be kept off the floor and out of aisle ways. Tack can be stored above the pen on surfaces provided by the show.

56. All representatives of the Arizona National Livestock Show and all Arizona National Livestock Show exhibitors **MUST** adhere to any and all Fire Marshall requirements.

DOGS

57. Dogs must be kept on a leash at all times. Dogs that show aggression must be removed from the grounds immediately. Animal Control will be contacted if necessary.

PHOTOGRAPHS/VIDEO

58. The Arizona National Livestock Show reserves the right to use any and all photographs and videos taken during the show for publicity purposes. By entering the show grounds, you agree that your image can be used to promote the Arizona National Livestock Show.

BEDDING

59. The Feed Store, (offering shavings, pellets, straw and hay only), will operate during the Arizona National Livestock Show. Feed Store purchases are made at the Arizona National Guest Services Booth. Cash and credit cards only.

GROUND ACCESS AND PARKING

60. Trailer staging will begin at 12:01 a.m. on December 27 in the 20th Avenue Parking Lot (Staging Lot). Load in will occur from 6:00 a.m. to 4:00 p.m.
61. **Early Bird Load-In** will be available on December 26 from 2:00-5:00 p.m. To take advantage of this premium service, there

is a \$250 fee per trailer and can be purchased online at

<https://www.anls.org/show-entry-portal/>

Maximum number of early bird load in trailers allowed per barn:

Swine - 60

Sheep - 20

Goat - 20

Junior Cattle - 40

62. After unloading, livestock trailers must be parked in areas designated by Show Management. Free trailer parking will be available in a lot adjacent to the fairgrounds. Livestock trailer parking on grounds is available for a \$100 per trailer and can be purchased online at <https://www.anls.org/show-entry-portal/>
63. Each exhibitor will receive one vehicle parking pass. Parking pass will admit one vehicle and all occupants of the vehicle.
64. Vehicles must park in designated areas.
65. No exhibitor vehicles may be inside the admission fence between 6:00 a.m. and 6:00 p.m. daily.
66. Improperly parked vehicles and trailers are subject to removal by the Show Management at owner's expense. Owners of vehicles or trailers towed or booted by Show Management.

PEDESTRIAN SAFETY

67. Use of skateboards, roller blades, bicycles, scooters, mopeds, hoverboards and other similar modes of transportation is prohibited on the grounds at the Arizona National Livestock Show. Security is authorized to confiscate and hold these items until the end of the Show.
68. No unauthorized golf carts will be allowed on grounds. Permits can be purchased from the Arizona National office for \$125 per cart and only licensed drivers are allowed to operate the cart. Electric or gas-powered carts are allowed, but must be governed. Arizona National reserves

the right to limit the number of personal golf carts allowed on grounds.

PUBLIC DISTURBANCES

69. Exhibitors or exhibitor's family members causing public disturbances, those who are uncooperative and/or unsportsmanlike, those not following good animal welfare practices as determined by management, or those found in violation of rules or in practices unethical or inimical with the Arizona National Livestock Show program and/or policies/procedures shall be penalized by forfeiture of premiums awarded and all awards, associated fines resulting from damages to State property shall be paid, and any privileges, and/or disqualification at the current or any subsequent Arizona National Livestock Show as may be deemed appropriate by the Show Committee. Further, if the exhibitor and/or exhibitor's adult supervisor, parent or family member's actions are deemed illegal, inhumane or unethical to livestock, the proper authorities will be notified for further investigation by those agencies for possible prosecution and/or civil penalties.

DRENCHING

70. Drenching, using humane practices, will be allowed with drench guns. The use of stomach pumps is prohibited.

THERAPEUTICS

71. The practice or use of any therapeutic application, including, but not limited to animal chiropractic services, acupuncture or electrical massage stimulations on show grounds is prohibited.

FORCE MAJEURE

72. In no event shall the Arizona National Livestock Show be responsible or liable for any failure or delay in the performance of its obligations hereunder arising out of or caused by, directly or indirectly, forces beyond its control, including, without limitation, strikes, work stoppages,

accidents, acts of war or terrorism, civil or military disturbances, nuclear or natural catastrophes or acts of God, and interruptions, loss or malfunctions of utilities, communications or computer (software and hardware) services; it being understood that the Arizona National Livestock Show shall use reasonable efforts which are consistent with accepted practices in the show industry to resume

performance as soon as practicable under the circumstances.

PUBLIC HEALTH

73. The Arizona National Livestock Show reserves the right to require the use of PPE during the event as advised by CDC and the Maricopa County Health Department.





**MORE BRANDS.
MORE SELECTIONS.
ONE PLACE.**



EVERYTHING YOU NEED FOR LIFE OUT HERE.



At Tractor Supply, we work hard to make shopping for you and your animals quick, easy and always convenient with buy online pick up in store, curbside pickup and fast delivery options. That's why we stock our shelves with more brands and more selections to fit your needs. From name brand feed and forage to boots, clothes, towing accessories, tractor attachments, maintenance and power equipment, you'll find everything you need at unbeatable prices, all at one stop, every day of the week.

SHOP ALL OUR BRANDS AT [TRACTORSUPPLY.COM](https://www.tractorsupply.com)

ANIMAL HEALTH REGULATIONS

THE PHONE NUMBER FOR THE OFFICE OF THE ARIZONA STATE VETERINARIAN IS 602-542-4293.

THE NATIONAL PREMISE IDENTIFICATION NUMBER FOR THE ARIZONA STATE FAIRGROUNDS IS 005E1E5.

This number may be needed for recording movement to, from or within some states under the federal rule on Animal Disease Traceability developed by the USDA.

In addition to the following Arizona National Livestock Show health requirements, all livestock moved into and within the state are subject to rules and regulations of the Arizona Department of Agriculture, which can be found at: http://apps.azsos.gov/public_services/Title_03/3-02.pdf. Contact the Office of the Arizona State Veterinarian at (602) 542-4293 or visit <https://agriculture.az.gov/animals/state-veterinarians-office> for additional requirements. **No animal may be entered in the Arizona National Livestock Show that is currently under quarantine for, or recently exposed to, infectious or contagious disease, or has mange, lice, ringworm, abscesses or ulcerations.**

BIOSECURITY GENERAL OVERVIEW

For All Exhibitors: The Arizona National Livestock Show has initiated a Biosecurity Protocol for Livestock Health inspections and treatment policies related to general health concerns. This protocol will utilize Arizona licensed veterinary care and if necessary, removal of livestock that is determined to be a possible detriment to other livestock, exhibitors or the public. Animals may be removed at any time if they are deemed a health threat to exhibitors or other animals. Any livestock removed for health reasons will be a combined effort of the Show Veterinarian, the Director of Livestock and Show Management. Entry fees will not be refunded.

All Arizona National Livestock Show veterinary staff and their approved assistants are provided to ensure the health and well-being of all livestock as well as for the inspection of all health-related paperwork. Areas of concern for all species include but are not limited to are: wounds that are open or closed that may be infectious, warts, active ringworm and fungus conditions, dysentery, pinkeye, lice, mites, foot rot, sore mouth, infectious pneumonia; abscesses which are balding, showing hair separation, open and draining. The Show Veterinarian shall determine when and if livestock must be treated or isolated.

Note: Livestock exhibitors will be responsible for all veterinary fees and services applied to their

animals. The livestock veterinarian contracted by the Arizona National Livestock Show, will charge \$100 per CVI written at the show. The Arizona National, at its sole discretion, can require a necropsy, for any animal(s) that may die while on the fairgrounds. All veterinary fees, removal costs and necropsy fees shall be the responsibility of the exhibitor.

CATTLE HEALTH AND BRAND INSPECTION REQUIREMENTS

Cattle are inspected by Show Officials before entering the fairgrounds. The Show Veterinarian reserves the right to require testing after entries are on the grounds and to order removal of animals not meeting health requirements or that pose a health threat to other animals.

OUT-OF-STATE CATTLE ENTRIES

1. **Certificate of Veterinary Inspection:** A Certificate of Veterinary Inspection (CVI; health certificate) issued by an accredited veterinarian within thirty (30) days prior to arrival at the Arizona National Livestock Show is **REQUIRED**. One CVI per family/farm per specie. The Certificate of Veterinary Inspection must include the following:
 - Arizona Prior Entry Permit number
 - Individual identification for each animal using the Premise Identification number. A USDA metal ear tag or other approved National uniform ear tagging system, a registration tattoo number, or a registration brand from a breed association. Under the federal ADT law, all show cattle have to have official ID regardless of age:
https://www.aphis.usda.gov/aphis/ourfocus/animalhealth/SA_Traceability. For further information regarding the National Ear tagging system, visit:
https://www.aphis.usda.gov/traceability/downloads/ADT_eartags_criteria.pdf
 - Results of all required tests
 - Color, age and sex identification for each animal.
2. **Prior Entry Permit:** Before cattle may enter Arizona, a Prior Entry Permit must be obtained from the Office of the Arizona State Veterinarian at (602) 542-4293. Prior Entry Permits are issued no earlier than thirty (30) days prior to movement, and **AFTER** obtaining a health certificate (CVI).
3. **Brucellosis:** Except where noted under exceptions below, the following animals must be tested negative for brucellosis within thirty (30) days prior to arrival at the Arizona National Livestock Show:
 - All beef bulls that are over twelve (12) months of age;
 - All female beef cattle that are calf hood vaccinated (vaccinated for Brucellosis) and that are over eighteen (18) months of age; and
 - All female beef cattle that are not calf hood vaccinated (not vaccinated for Brucellosis) and that are over twelve (12) months of age.

Exceptions to the Brucellosis test: Steers are exempt as well as breeding cattle (bulls and females) from a certified Brucellosis free herd or native to a Brucellosis Class Free state. If cattle are from a certified Brucellosis free herd, the Herd Certification Number and last herd test date must be shown on the Certificate of Veterinary Inspection.
4. **Tuberculosis:** All cattle three (3) months of age and over must be tested negative for Tuberculosis within sixty (60) days prior to arrival at the Show. Breeding beef cattle (bulls and females) from an accredited Tuberculosis free herd or a Tuberculosis free state, and steers are exempt from the Tuberculosis test requirement. If from an accredited Tuberculosis free herd, the Herd Accreditation Number and last herd test date must be shown on the Certificate of Veterinary Inspection.

5. **Trichomoniasis:** Although bulls consigned to an exhibition are exempt from Trichomoniasis testing, any bull one year of age and older that remains in Arizona after the Arizona National Livestock Show must have been tested for *Tritrichomonas foetus* within thirty (30) days PRIOR to entry into the state. There are NO provisions for testing a bull during or after the Arizona National Livestock Show. Exception: Bulls entered in the Commercial Ranch Bull Show must be Trichomoniasis tested sixty (60) days prior to the show.

IN-STATE CATTLE ENTRIES

1. **Certificate of Veterinary Inspection:** A Certificate of Veterinary Inspection (CVI; health certificate) issued by an accredited veterinarian within thirty (30) days prior to arrival at the Arizona National Livestock Show is **REQUIRED**. One CVI per family/farm per specie. The Certificate of Veterinary Inspection must include the following:
 - Individual identification for each animal using the Premise Identification number. A USDA metal ear tag or other approved National uniform ear tagging system, a registration tattoo number, or a registration brand from a breed association. Under the federal ADT law, all show cattle have to have official ID regardless of age: https://www.aphis.usda.gov/aphis/ourfocus/animalhealth/SA_Traceability. For further information regarding the National Ear tagging system, visit: https://www.aphis.usda.gov/traceability/downloads/ADT_eartags_criteria.pdf
 - Results of all required tests
 - Color, age and sex identification for each animal
2. **Arizona Department of Agriculture Inspection:** An Arizona Department of Agriculture Seasonal Pass is **REQUIRED** for all **junior** exhibitor entries originating in Arizona. A Seasonal Pass may be obtained by calling (602) 542-6407. The Seasonal Pass must list a complete description of each animal including any identification such as a USDA metal ear tag, an official National Animal Identification System ear tag, an electronic ear tag, a registration tattoo number, a registration brand from a breed association, or an Arizona registered brand. An Arizona Department of Agriculture Seasonal Pass is **NOT** required for **open cattle entries** originating in Arizona. If an Arizona junior exhibitor enters a heifer in both the open cattle and junior show, the exhibitor should follow Arizona Department of Agriculture rules regarding seasonal passes.
3. **Required Vaccinations for All Ranch Replacement Heifers:** All heifers entered and shown in the Ranch Replacement Heifer Division **MUST** be treated and in accordance with a VAC 45 program and proper documentation certifying compliance must be provided at check-in. All heifers **MUST** be calf hood vaccinated with an approved *Brucella abortis* RB-51 vaccine between 4-12 months of age. Official calf hood vaccination ID must be evident for all heifers and in compliance with federal and state regulations. All other Arizona National Livestock Show health rules and requirements apply.

SHEEP AND GOAT HEALTH AND INSPECTION REQUIREMENTS

Sheep and goats are inspected by Show Officials before entering the show grounds. The Show Veterinarian reserves the right to require testing after entries are on the grounds and to order removal of animals not meeting health requirements or that pose a health threat to other animals.

ALL SHEEP AND GOATS

1. **Identification:** Arizona National Livestock Show requires that **ALL** sheep and goats must have official scrapie identification tags. The Arizona National Livestock Show does **NOT** exempt neutered sheep and neutered goats (wethers) less than eighteen (18) months of age. Contact your state veterinarian for more information on official scrapie identification.

OUT-OF-STATE SHEEP AND GOAT ENTRIES

1. **Certificate of Veterinary Inspection:** A Certificate of Veterinary Inspection (CVI; health certificate) issued by an accredited veterinarian within thirty (30) days prior to arrival at the show is **REQUIRED**. One CVI per family/farm per specie. The Certificate of Veterinary Inspection must include the following:
 - Arizona Prior Entry Permit number
 - Individual identification for each animal using the Premise identification number and the official scrapie identification tag for each animal
 - A statement that sheep and goats are not infected with bluetongue, not exposed to scrapie and do not originate from a scrapie infected or source flock
 - Color, age and sex identification for each animal
2. **Prior Entry Permit:** Before sheep or goats may enter Arizona, a Prior Entry Permit must be obtained from the Office of the Arizona State Veterinarian at (602) 542-4293. Prior Entry Permits are issued no earlier than thirty (30) days prior to movement, and **AFTER** obtaining a health certificate (CVI).

IN-STATE SHEEP AND GOAT ENTRIES

1. **Certificate of Veterinary Inspection:** A Certificate of Veterinary Inspection (CVI; health certificate) issued by an accredited veterinarian within thirty (30) days prior to arrival at the show is **REQUIRED**. One CVI per family/farm per specie: The Certificate of Veterinary Inspection must include the following:
 - Individual identification for each animal using the Premise identification number and the official scrapie identification tag for each animal
 - A statement that sheep and goats are not infected with bluetongue, not exposed to scrapie and do not originate from a scrapie infected or source flock
 - Color, age and sex identification for each animal
2. **Arizona Department of Agriculture Inspection:** All native Arizona sheep and goats **MUST** be accompanied by an Arizona Department of Agriculture Seasonal Pass. To obtain a Seasonal Pass, contact the Arizona Department of Agriculture at (602) 542-6407. The Seasonal Pass must list the official scrapie identification tag for each animal. Official scrapie identification tags are available from the U. S. Department of Agriculture free of charge by calling (505) 761-3160.

SWINE HEALTH AND INSPECTION REQUIREMENTS

All swine are inspected by Show Officials before entering the fairgrounds. The Show Veterinarian reserves the right to require testing after entries are on the grounds and to order removal of animals not meeting health requirements or that pose a health threat to other animals.

ALL SWINE

1. **Identification:** All swine must be individually and permanently identified with a Premise Identification Number, and **MUST** have secured in one ear, a tamper proof ear tag, imprinted with a nationally unique, official identification number that matches all paperwork submitted including health papers. The tag **MUST** possess the US shield emblem (i.e. 840 tag).

All swine must also be identified with an ear notch that conforms to the universal swine ear notch system. Ear notches must be completely healed. Premise identification and ear notches are required for entry. For a Premise identification number, contact the appropriate State Veterinarian or Department of Agriculture: <http://www.usaha.org/federal-and-state-animal-health>

Ear tag number and ear notch **MUST** be indicated and match on all health papers required.

OUT-OF-STATE SWINE ENTRIES

1. **Certificate of Veterinary Inspection:** A Certificate of Veterinary Inspection (CVI; health certificate) issued by an accredited veterinarian within thirty (30) days prior to arrival at the Arizona National Livestock Show is **REQUIRED**. One CVI per family/farm per specie. The Certificate of Veterinary Inspection must include the following:
 - Arizona Prior Entry Permit Number
 - Individual identification for each animal using the Premise identification number and ear notches conforming to the universal swine ear notch system
 - A written statement on the Certificate is required stating that the swine have not been fed garbage and a statement that the swine have not been vaccinated for Pseudorabies
 - Color, age and sex identification for each animal
2. **Prior Entry Permit:** Before swine may enter Arizona, a Prior Entry Permit must be obtained from the Office of the Arizona State Veterinarian at (602) 542-4293. Prior Entry Permits are issued no earlier than thirty (30) days prior to movement, and **AFTER** obtaining a health certificate (CVI).

IN-STATE SWINE ENTRIES

1. **Certificate of Veterinary Inspection:** A Certificate of Veterinary Inspection (CVI; health certificate) issued by an accredited veterinarian within thirty (30) days prior to the Arizona National Livestock Show is **REQUIRED**. One CVI per family/farm per specie. The Certificate of Veterinary Inspection must include the following:
 - Individual identification for each animal using the Premise identification number and ear notches conforming to the universal swine ear notch system
 - A written statement on the Certificate is required stating that the swine have not been fed garbage and a statement that the swine have not been vaccinated for Pseudorabies
 - Color, age and sex identification for each animal
2. **Arizona Department of Agriculture Inspection:** All native Arizona swine **MUST** be accompanied by an Arizona Department of Agriculture Seasonal Pass. To obtain a Seasonal Pass, contact the Arizona Department of Agriculture at (602) 542-6407.



ShowBloom

GRAND
CHAMPION

SULLIVAN
SUPPLY

WESTERN LIFE.COM

OPEN CATTLE SHOW RULES AND REGULATIONS

ALL GENERAL RULES, REGULATIONS AND CATTLE HEALTH REQUIREMENTS APPLY

ENTRIES

1. The Open Cattle entry deadline is **November 15. Entries must be submitted online.** See additional requirements in the *General Rules and Regulations* section. Entry fees for the Open Breeding Cattle divisions are:
 - **Individual Classes:** \$40.00, which includes use of a tie-out
 - **Group Classes:** No Fee
 - **Blocking Chute:** \$35.00

Half (1/2) of owner exhibitor's entry fee will be refunded if owner has five (5) or more head of cattle stalled and shown.
2. Entries in non-sponsored divisions with less than eight (8) head at check-in may be transferred to the All Other Breeds division.
3. Entries may be limited based on available space.
4. **Late Entries:** At the discretion of Show Management, late entries may be accepted for fifteen (15) days following the entry deadline. **If accepted, late entries will be charged double the amount of all entry fees.**

Late blocking chute permits are \$50.00 each. Show Management may decline any late entry without explanation.
5. The exhibitor must identify the specific breed of the entry when entering.
6. The breed registry, registered name of the animal and registration certificate number for each entry is required at the time of entry. The name and registration number of the sire and dam is also required. The original registration paper and a copy of the registration certificate must be presented at check-in.

7. Exhibitors are required to email copies of registration papers to opencattle@anls.org by December 15.

SUBSTITUTIONS

8. Substitute entries are allowed within each breed on or before December 15, for a \$25 fee. **NO EXCEPTIONS.** Email substitution information to information@anls.org or fax to the Arizona National Livestock Office (602-257-9190). Substitution emails/faxes must include a copy of the substitute animal's registration papers and the complete identification of the animal being withdrawn. Original registration paperwork of substituted animal must be presented at check-in.

OWNERSHIP

9. The owner listed on the entry must be the bona fide owner and continuously own the animal(s) entered as of the entry deadline.
10. Open cattle may be entered by a fitting service but the name of the owner must be listed on the entry. Premium checks will be issued in the name of owner unless the owner notifies Show Management, in writing, that premium checks are to be issued to the fitting service/exhibitor.
11. Prior to or during judging, animal tattoos may be checked by breed association representatives or Show Officials to confirm tattoos match the tattoo listed on the entry form.

CHECK-IN

12. Exhibitors will submit an official check-in form for each animal to be shown. All Open Cattle must be checked-in at the Open Cattle Office prior to the check-in deadline.

BEDDING, STALLS, AND TIE-OUTS

13. **Bedding:** Cattle will be stalled on sand provided by the Arizona National Livestock Show. Straw and shavings may be allowed which will be available for purchase at The Feed Store located on the grounds.
14. **Stalls:** Open cattle stalling is done at time of unloading. Exhibitors wanting to be stalled together must be in the staging lot line together.
15. All cattle must be secured with a rope halter and a neck rope. Stall space is limited to four (4) feet per head.
16. **Tie-outs:** Tie-outs are allowed from 4:30 p.m. to 8:00 a.m. daily. Exhibitors are to provide all bedding for tie-outs. All cattle must be secured with a rope halter and a neck rope. Tie out space is limited to four (4) feet per head. No fitting of animals is allowed at the tie-outs.
17. **Electricity:** Electric generators are restricted to designated outdoor areas. No generators are allowed inside the barns or buildings.

SHOW RING

18. Exhibitors must wear a show number harness when showing animals.
19. All bulls over nine (9) months of age must show with a nose-lead. Any animal deemed unmanageable may be disqualified by the Show Management.

PREMIUMS

20. Classes of **8 head** or more could be split into two (2) classes or more with full premiums paid for those split classes.
21. Without monetary support from a breed association, Arizona National will determine rules regarding Open Cattle Shows.

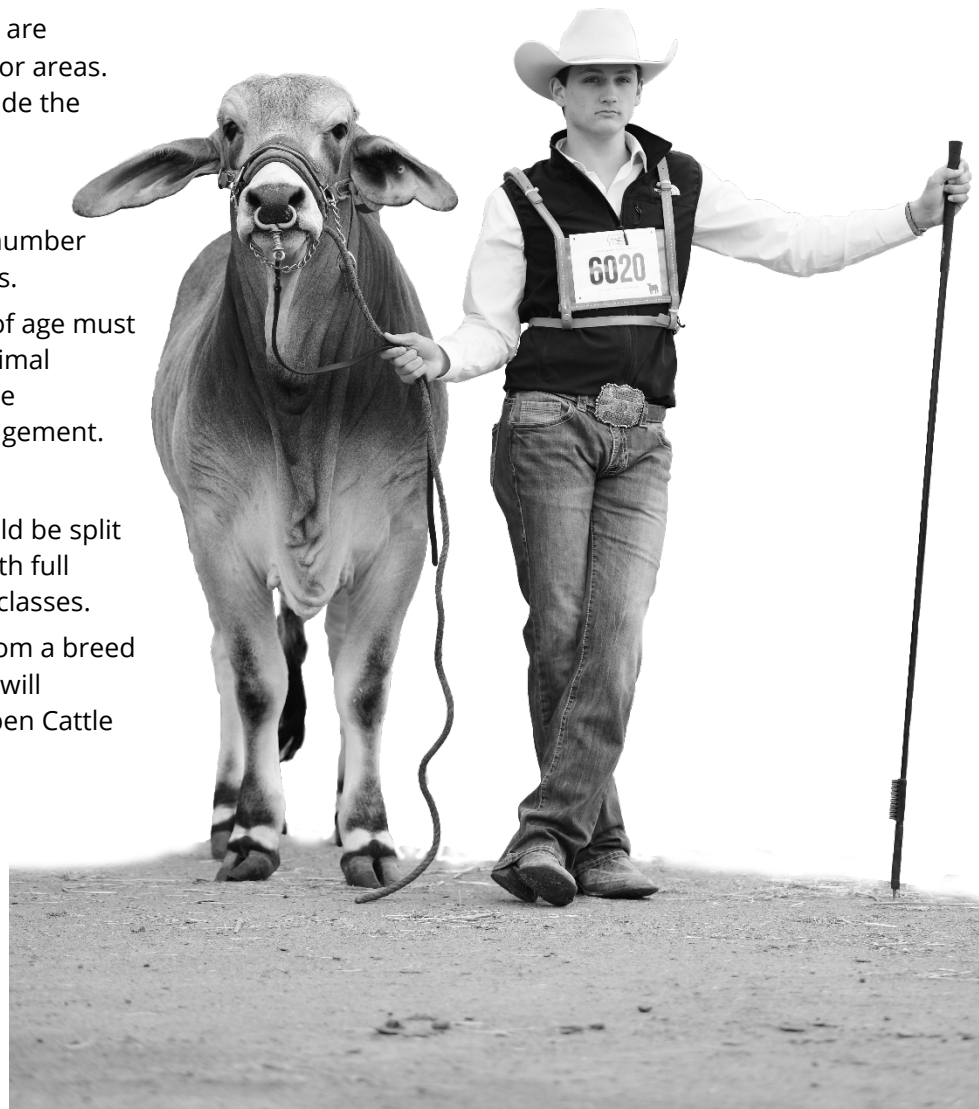

SUPREME CHAMPION BULL, FEMALE AND COW-CALF SHOW

(ALL BREEDS AND PERCENTAGE CATTLE COMPETING)

JUDGE A: Wravenna Bloomberg, Secor, IL

JUDGE B: TBD

JUDGE C: TBD

December 31, 2:30 p.m.

Supreme Champion Bull.....	Banner - \$1,500
Supreme Champion Female.....	Banner - \$1,500
Supreme Champion Cow Calf Pair	Banner - \$1,000

Reserve Supreme Champion Bull	Banner - \$500
Reserve Supreme Champion Female	Banner - \$500
Reserve Supreme Champion Cow Calf Pair	Banner - \$350

*The champions of each division must show in the Supreme Champion Bull, Female and Cow-Calf Show.
Reserve Supreme champions may be present and ready to enter ring if needed, but attendance is not required.*



ANGUS SHOW

AMERICAN ANGUS ASSOCIATION

3201 Frederick Avenue
St. Joseph, Mo, 64506

Superintendents: Gerald Lewis, Gilbert, AZ; Lori Lewis, Gilbert, AZ and Terry Van Hilsen, Gilbert, AZ
Judge: Wravenna Bloomberg, Secor, IL

SCHEDULE

ARRIVAL: No earlier than 2:00 p.m., December 26
BARNS and TIE-OUTS AVAILABLE: 2:00 p.m., December 26
EXHIBITOR PACKET PICK-UP DEADLINE: 6:00 p.m., December 27
CHECK-IN CARDS DUE: 8:00 a.m., December 29
JUDGING: 10:30 a.m., December 31
DEPARTURE: See Superintendent for departure approval.
Livestock must be off grounds by 4:00 p.m., December 31

ALL GENERAL RULES AND CATTLE HEALTH REQUIREMENTS APPLY

FEES

Individual Entry Fee: \$40.00/head
Group Class Entry Fee: No Fee
Blocking Chute: \$35.00/chute
Blocking Chute: \$50.00/chute
(post deadline)
Additional Parking Pass: \$10.00
(exhibitor will receive one parking pass in their packet)

1. All animals entered in the Angus Show must be purebred and registered with the American Angus Association to be

eligible to compete. Original registration certificates are required for presentation before the show.

2. Any female shown with a calf at side, the calf must be the cow's most recent natural calf and the calf must be registered by show day and have proof of registration at check-in.
3. All other rules of the Arizona National Livestock Show apply.

ANGUS PREMIUM SCHEDULE

	1st	2nd	3rd
A	\$100	\$75	\$50
B	\$80		

CLASS:	ANGUS FEMALES	PREMIUM SCHEDULE
001	Junior Heifer Calves, calved on or after Mar 1, 2021	A
002	Junior Heifer Calves, calved Feb 2021	A
003	Junior Heifer Calves, calved Jan 2021	A
	Junior Heifer Calf Champion (from classes 001-003)	Rosette
	Junior Heifer Calf Reserve Champion (from classes 001-003)	Rosette
004	Late Senior Heifer Calves, calved Nov - Dec 2020	A
005	Early Senior Heifer Calves, calved Sept - Oct 2020	A
	Senior Heifer Calf Champion (from classes 004-005)	Rosette
	Senior Heifer Calf Reserve Champion (from classes 004-005)	Rosette
006	Late Summer Yearling Heifers, calved July - Aug 2020	A
007	Early Summer Yearling Heifers, calved May - June 2020	A
	Intermediate Female Champion (from classes 006-007)	Rosette
	Intermediate Female Reserve Champion from classes 006-007)	Rosette
008	April Junior Yearling Heifers, calved Mar - Apr 2020	A
009	Early Junior Yearling Heifers, calved Jan - Feb 2020	A
	Junior Champion Female (from classes 008-011)	Rosette
	Junior Reserve Champion Female (from classes 008-011)	Rosette
010	Late Senior Yearling Heifers, calved Nov - Dec 2019	A
011	Early Senior Yearling Heifers, calved Sept - Oct 2019	A
	Senior Champion Female (from classes 012-013)	Rosette
	Senior Reserve Champion Female (from classes 012-013)	Rosette
	CHAMPION ANGUS FEMALE	Award - Banner
	RESERVE CHAMPION ANGUS FEMALE	Banner

Champion Angus Female must compete for Supreme Champion Female. Reserve Champion may be present and ready to enter ring if needed, but attendance is not required.

- 020 Cow-Calf Class, cows three (3) years of age and younger, cows must be born Jan 2018 - Aug 2019. Calf must be cow's most recent natural calf and be no more than 280 days of age on the day of the show. A
- 021 Cow-Calf Class, cows four (4) years of age and older, cows must be born Dec 2017 or earlier. Calf must be cow's most recent natural calf and be no more than 280 days of age on the day of the show. A
- Champion Cow-Calf Pair (from classes 020-021) Rosette
- Reserve Champion Cow-Calf Pair (from classes 020-021) Rosette
- Champion and Reserve Champion Cow-Calf pairs do not show for Grand Champion Female and are ineligible to compete in the Get-of-Sire, Junior Get-of-Sire and Breeder's Six Head classes.

Champion Cow-Calf must compete for Supreme Champion Cow-Calf. Reserve Champion may be present and ready to enter ring if needed, but attendance is not required.

CLASS	ANGUS BULLS	PREMIUM SCHEDULE
031	Junior Bull Calves, calved on or after Mar 1, 2021	A
032	Junior Bull Calves, calved Jan - Feb 2021	A
	Junior Bull Calf Champion (from classes 031-032)	Rosette
	Junior Bull Calf Reserve Champion (from classes 031-032)	Rosette
033	Late Senior Bull Calves, calved Nov - Dec 2020	A
034	Early Senior Bull Calves, calved Sept - Oct 2020	A
	Senior Bull Calf Champion (from classes 033-034)	Rosette
	Senior Bull Calf Reserve Champion (from classes 033-034)	Rosette
035	Late Summer Yearling Bulls, calved July - Aug 2020	A
036	Early Summer Yearling Bulls, calved May - June 2020	A
	Intermediate Champion Bull (from classes 035-036)	Rosette
	Intermediate Reserve Champion Bull (from classes 035-036)	Rosette
037	April Junior Yearling Bulls, calved Mar - Apr 2020	A
038	Early Junior Yearling Bulls, calved Jan - Feb 2020	A
	Junior Champion Bull (from classes 037-039)	Rosette
	Junior Reserve Champion Bull (from classes 037-039)	Rosette
039	Senior Yearling Bulls, calved Sept - Dec 2019	A
040	Summer Senior Yearling Bulls, calved May - Aug 2019	A
041	Two-year Old Bulls, calved Jan - Apr 2019	A
	Senior Champion Bull (from classes 040-042)	Rosette
	Senior Reserve Champion Bull (from classes 040-042)	Rosette
	CHAMPION ANGUS BULL	Award - Banner
	RESERVE CHAMPION ANGUS BULL	Banner

Champion Angus Bull must compete for Supreme Champion Bull. Reserve Champion may be present and ready to enter ring if needed, but attendance is not required.

CLASS	GROUP CLASSES	PREMIUM SCHEDULE
051	Get-of-Sire: Four (4) animals shown in above single-entry classes with both sexes represented and all to be the progeny of one sire. It is permissible to use either the cow or calf from a cow-calf pair for the Get-of-Sire. Get-of-Sire may be comprised of animals from one or more owners	B

BRAHMAN SHOW

AMERICAN BRAHMAN BREEDERS ASSOCIATION

3003 S Loop W
Houston, TX 77054

Superintendents: Gerald Lewis, Gilbert, AZ, Lori Lewis, Gilbert, AZ and Terry Van Hilsen, Gilbert, AZ
Judge: Wravenna Bloomberg, Secor, IL

SCHEDULE

ARRIVAL: No earlier than 2:00 p.m., December 26
BARNs and TIE-OUTS AVAILABLE: 2:00 p.m., December 26
EXHIBITOR PACKET PICK-UP DEADLINE: 6:00 p.m., December 27
CHECK-IN CARDS DUE: 8:00 a.m., December 28
JUDGING: 12:00 noon, December 29
DEPARTURE: See Superintendent for departure approval.
Livestock must be off grounds by 4:00 p.m., December 31

ALL GENERAL RULES AND CATTLE HEALTH REQUIREMENTS APPLY

FEES

Individual Entry Fee: \$40.00/head
Group Class Entry Fee: No Fee
Blocking Chute: \$35.00/chute
Blocking Chute: \$50.00/chute
(post deadline)
Additional Parking Pass: \$10.00
(exhibitor will receive one parking pass in their packet)

1. All animals entered in the Brahman Show must be purebred and registered with the American

Brahman Breeders Association to be eligible to compete. Original registration certificates are required for presentation before the show.

2. Any female shown with a calf at side, the calf must be the cow's most recent natural calf and the calf must be registered by show day and have proof of registration at check-in.
3. All other rules of the Arizona National Livestock Show apply.

BRAHMAN PREMIUM SCHEDULE

	1st	2nd	3rd
A	\$100	\$75	\$50
B	\$80		

CLASS	BRAHMAN FEMALES	PREMIUM SCHEDULE
001	Junior Heifer Calves, calved on or after Mar 1, 2021	A
002	Junior Heifer Calves, calved Feb 2021	A
003	Junior Heifer Calves, calved Jan 2021	A
	Junior Heifer Calf Champion (from classes 001-003)	Rosette
	Junior Heifer Calf Reserve Champion (from classes 001-003)	Rosette
004	Late Senior Heifer Calves, calved Nov - Dec 2020	A
005	Early Senior Heifer Calves, calved Sept - Oct 2020	A
	Senior Heifer Calf Champion (from classes 004-005)	Rosette
	Senior Heifer Calf Reserve Champion (from classes 004-005)	Rosette
006	Late Summer Yearling Heifers, calved July - Aug 2020	A
007	Early Summer Yearling Heifers, calved May - June 2020	A
	Intermediate Female Champion (from classes 006-007)	Rosette
	Intermediate Female Reserve Champion from classes 006-007)	Rosette
008	April Junior Yearling Heifers, calved Mar - Apr 2020	A
009	Early Junior Yearling Heifers, calved Jan - Feb 2020	A
	Junior Champion Female (from classes 008-011)	Rosette
	Junior Reserve Champion Female (from classes 008-011)	Rosette
010	Late Senior Yearling Heifers, calved Nov - Dec 2019	A
011	Early Senior Yearling Heifers, calved Sept - Oct 2019	A
	Senior Champion Female (from classes 012-013)	Rosette
	Senior Reserve Champion Female (from classes 012-013)	Rosette
	CHAMPION BRAHMAN FEMALE	Award - Banner
	RESERVE CHAMPION BRAHMAN FEMALE	Banner

Champion Brahman Female must compete for Supreme Champion Female. Reserve Champion may be present and ready to enter ring if needed, but attendance is not required.

- | | | |
|-----|--|---------|
| 020 | Cow-Calf Class, cows three (3) years of age and younger, cows must be born Jan 2018 - Aug 2019. Calf must be cow's most recent natural calf and be no more than 280 days of age on the day of the show. | A |
| 021 | Cow-Calf Class, cows four (4) years of age and older, cows must be born Dec 2017 or earlier. Calf must be cow's most recent natural calf and be no more than 280 days of age on the day of the show. | A |
| | Champion Cow-Calf Pair (from classes 020-021) | Rosette |
| | Reserve Champion Cow-Calf Pair (from classes 020-021) | Rosette |

Champion Cow-Calf must compete for Supreme Champion Cow-Calf. Reserve Champion may be present and ready to enter ring if needed, but attendance is not required.

CLASS	BRAHMAN BULLS	PREMIUM SCHEDULE
031	Junior Bull Calves, calved on or after Mar 1, 2021	A
032	Junior Bull Calves, calved Jan - Feb 2021	A
	Junior Bull Calf Champion (from classes 031-032)	Rosette
	Junior Bull Calf Reserve Champion (from classes 031-032)	Rosette
033	Late Senior Bull Calves, calved Nov - Dec 2020	A
034	Early Senior Bull Calves, calved Sept - Oct 2020	A
	Senior Bull Calf Champion (from classes 033-034)	Rosette
	Senior Bull Calf Reserve Champion (from classes 033-034)	Rosette
035	Late Summer Yearling Bulls, calved July - Aug 2020	A
036	Early Summer Yearling Bulls, calved May - June 2020	A
	Intermediate Champion Bull (from classes 035-036)	Rosette
	Intermediate Reserve Champion Bull (from classes 035-036)	Rosette
037	April Junior Yearling Bulls, calved Mar - Apr 2020	A
038	Early Junior Yearling Bulls, calved Jan - Feb 2020	A
	Junior Champion Bull (from classes 037-039)	Rosette
	Junior Reserve Champion Bull (from classes 037-039)	Rosette
039	Senior Yearling Bulls, calved Sept - Dec 2019	A
040	Summer Senior Yearling Bulls, calved May - Aug 2019	A
041	Two-year Old Bulls, calved Jan - Apr 2019	A
	Senior Champion Bull (from classes 040-042)	Rosette
	Senior Reserve Champion Bull (from classes 040-042)	Rosette
	CHAMPION BRAHMAN BULL	Award - Banner
	RESERVE CHAMPION BRAHMAN BULL	Banner

Champion Brahman Bull must compete for Supreme Champion Bull. Reserve Champion may be present and ready to enter ring if needed, but attendance is not required.

CLASS	GROUP CLASSES	PREMIUM SCHEDULE
051	Get-of-Sire: Four (4) animals shown in above single-entry classes with both sexes represented and all to be the progeny of one sire. It is permissible to use either the cow or calf from a cow-calf pair for the Get-of-Sire. Get-of-Sire may be comprised of animals from one or more owners	B

THE ALEX DEES BRANGUS SHOW

INTERNATIONAL BRANGUS BREEDERS ASSOCIATION

8870 US Hwy 87 E
San Antonio, TX 78263

Superintendents: Gerald Lewis, Gilbert, AZ; Lori Lewis, Gilbert, AZ and Terry Van Hilsen, Gilbert, AZ
Judge: Wravenna Bloomberg, Secor, IL

SCHEDULE

ARRIVAL: No earlier than 2:00 p.m., December 26
BARNs and TIE-OUTS AVAILABLE: 2:00 p.m., December 26
EXHIBITOR PACKET PICK-UP DEADLINE: 6:00 p.m., December 27
CHECK-IN CARDS DUE: 8:00 a.m., December 28
JUDGING: 10:30 a.m., December 29
DEPARTURE: See Superintendent for departure approval.
Livestock must be off grounds by 4:00 p.m., December 31

ALL GENERAL RULES AND CATTLE HEALTH REQUIREMENTS APPLY

FEES

Individual Entry Fee: \$40.00/head
Group Class Entry Fee: No Fee
Blocking Chute: \$35.00/chute
Blocking Chute: \$50.00/chute
(post deadline)
Additional Parking Pass: \$10.00
(exhibitor will receive one parking pass in their packet)

1. All animals entered in the Brangus Show must be registered with the International Brangus Breeders

Association to be eligible to compete. Original registration certificates are required for presentation before the show.

2. Any female shown with a calf at side, the calf must be the cow's most recent natural calf and the calf must be registered by show day and have proof of registration at check-in.
3. All other rules of the Arizona National Livestock Show apply.

BRANGUS PREMIUM SCHEDULE

	1st	2nd	3rd
A	\$100	\$75	\$50
B	\$80		

CLASS	BRANGUS FEMALES	PREMIUM SCHEDULE
001	Spring Heifer Calves, born Mar 2021 and after	A
002	Junior Heifer Calves, born Jan - Feb 2021	A
	Junior Heifer Calf Champion (from classes 001-002)	Rosette
	Junior Heifer Calf Reserve Champion (from classes 001-002)	Rosette
003	Winter Heifer Calves, born Nov - Dec 2020	A
004	Senior Heifer Calves, born Sept - Oct 2020	A
	Senior Heifer Calf Champion (from classes 003-004)	Rosette
	Senior Heifer Calf Reserve Champion (from classes 003-004)	Rosette
005	Late Summer Yearling Heifers, born July - Aug 2020	A
006	Early Summer Yearling Heifers, born May - June 2020	A
	Summer Champion Heifer (from classes 005-006)	Rosette
	Summer Reserve Champion Heifer (from classes 005-006)	Rosette
007	Spring Yearling Heifers, born Mar - Apr 2020	A
008	Junior Yearling Heifers, born Jan - Feb 2020	A
	Junior Champion Heifer (from classes 007-008)	Rosette
	Junior Reserve Champion Heifer (from classes 007-08)	Rosette
009	Late Senior Yearling Heifers, born Nov - Dec 2019	A
010	Early Senior Yearling Heifers, born Sept - Oct 2019	A
	Senior Champion Heifer (from classes 009-010)	Rosette
	Senior Reserve Champion Heifer (from classes 009-010)	Rosette
	CHAMPION BRANGUS FEMALE	Award – Banner
	RESERVE CHAMPION BRANGUS FEMALE	Banner

Champion Brangus Female must compete for Supreme Champion Female. Reserve Champion may be present and ready to enter ring if needed, but attendance is not required.

- 020 Cow-Calf Pairs, cows born Jan - Aug 2019 (calf at side must be cow's natural calf not older than 250 days of age by show date.).....A
- 021 Cow-Calf Pairs, cows born Jan - Dec 2018 (calf at side must be cow's natural calf not older than 250 days of age by show date.).....A
- All calves exhibited at the side of a Brangus female must be registered with the IBBA and meet all rules required for show eligibility and inspections of exhibits.
- Cows exhibited in the Cow-Calf classes are ineligible for Group Classes.
- Champion Cow-Calf (from classes 020-021) Rosette
- Champion Cow-Calf (from classes 020-021) Rosette

Champion Cow-Calf Pair must compete for Supreme Champion Cow-Calf Pair. Reserve Champion may be present and ready to enter ring if needed, but attendance is not required.

CLASS	BRANGUS BULLS	PREMIUM SCHEDULE
031	Junior Bull Calves, calved on or after Mar 1, 2021	A
032	Junior Bull Calves, calved Jan - Feb 2021	A
	Junior Bull Calf Champion (from classes 031-032)	Rosette
	Junior Bull Calf Reserve Champion (from classes 031-032)	Rosette
033	Late Senior Bull Calves, calved Nov - Dec 2020	A
034	Early Senior Bull Calves, calved Sept - Oct 2020	A
	Senior Bull Calf Champion (from classes 033-034)	Rosette
	Senior Bull Calf Reserve Champion (from classes 033-034)	Rosette
035	Late Summer Yearling Bulls, calved July - Aug 2020	A
036	Early Summer Yearling Bulls, calved May - June 2020	A
	Intermediate Champion Bull (from classes 035-036)	Rosette
	Intermediate Reserve Champion Bull (from classes 035-036)	Rosette
037	April Junior Yearling Bulls, calved Mar - Apr 2020	A
038	Early Junior Yearling Bulls, calved Jan - Feb 2020	A
	Junior Champion Bull (from classes 037-039)	Rosette
	Junior Reserve Champion Bull (from classes 037-039)	Rosette
039	Senior Yearling Bulls, calved Sept - Dec 2019	A
040	Summer Senior Yearling Bulls, calved May - Aug 2019	A
041	Two-year Old Bulls, calved Jan - Apr 2019	A
	Senior Champion Bull (from classes 040-042)	Rosette
	Senior Reserve Champion Bull (from classes 040-042)	Rosette
	CHAMPION ANGUS BULL	Award - Banner
	RESERVE CHAMPION ANGUS BULL	Banner

Champion Brangus Bull must compete for the Supreme Champion Bull. Reserve Champion may be present and ready to enter ring if needed, but attendance is not required.

CLASS	GROUP CLASSES	PREMIUM SCHEDULE
	Get-of-Sire: Four (4) animals shown in above single-entry classes with both sexes represented and all to be the progeny of one sire. It is permissible to use either the cow or calf from a cow-calf pair for the Get-of-Sire.	
	Get-of-Sire may be comprised of animals from one or more owners	B

BRITISH WHITE SHOW



6656 45th Ave. SW
Pequot Lakes, MN 56472

Superintendents: Gerald Lewis, Gilbert, AZ; Lori Lewis, Gilbert, AZ and Terry Van Hilsen, Gilbert, AZ
Judge: Wravenna Bloomberg, Secor, IL

SCHEDULE

ARRIVAL: No earlier than 2:00 p.m., December 26
BARNs and TIE-OUTS AVAILABLE: 2:00 p.m., December 26
EXHIBITOR PACKET PICK-UP DEADLINE: 6:00 p.m., December 27
CHECK-IN CARDS DUE: 8:00 a.m., December 28
JUDGING: 9:00 a.m., December 29
DEPARTURE: See Superintendent for departure approval.
Livestock must be off grounds by 4:00 p.m., December 31

ALL GENERAL RULES AND CATTLE HEALTH REQUIREMENTS APPLY

FEES

Individual Entry Fee: \$40.00/head
Group Class Entry Fee: No Fee
Blocking Chute: \$35.00/chute
Blocking Chute: \$50.00/chute
(post deadline)
Additional Parking Pass: \$10.00
(exhibitor will receive one parking pass in their packet)

1. All animals entered in the British White Show must be purebred and

registered with the British White Cattle Association of America to be eligible to compete. Original registration certificates are required for presentation before the show.

2. Any female shown with a calf at side, the calf must be the cow's most recent natural calf and the calf must be registered by show day and have proof of registration at check-in.
3. All other rules of the Arizona National Livestock Show apply.

BRITISH WHITE PREMIUM SCHEDULE

	1st	2nd	3rd
A	\$100	\$75	\$50
B	\$80		

CLASS	BRITISH WHITE FEMALES	PREMIUM SCHEDULE
001	Junior Heifer Calves, calved on or after Mar 1, 2021	A
002	Junior Heifer Calves, calved Feb 2021	A
003	Junior Heifer Calves, calved Jan 2021	A
	Junior Heifer Calf Champion (from classes 001-003)	Rosette
	Junior Heifer Calf Reserve Champion (from classes 001-003)	Rosette
004	Late Senior Heifer Calves, calved Nov - Dec 2020	A
005	Early Senior Heifer Calves, calved Sept - Oct 2020	A
	Senior Heifer Calf Champion (from classes 004-005)	Rosette
	Senior Heifer Calf Reserve Champion (from classes 004-005)	Rosette
006	Late Summer Yearling Heifers, calved July - Aug 2020	A
007	Early Summer Yearling Heifers, calved May - June 2020	A
	Intermediate Female Champion (from classes 006-007)	Rosette
	Intermediate Female Reserve Champion from classes 006-007)	Rosette
008	April Junior Yearling Heifers, calved Mar - Apr 2020	A
009	Early Junior Yearling Heifers, calved Jan - Feb 2020	A
	Junior Champion Female (from classes 008-011)	Rosette
	Junior Reserve Champion Female (from classes 008-011)	Rosette
010	Late Senior Yearling Heifers, calved Nov - Dec 2019	A
011	Early Senior Yearling Heifers, calved Sept - Oct 2019	A
	Senior Champion Female (from classes 012-013)	Rosette
	Senior Reserve Champion Female (from classes 012-013)	Rosette
	CHAMPION BRITISH WHITE FEMALE	Award - Banner
	RESERVE CHAMPION BRITISH FEMALE	Banner

Champion British White Female must compete for Supreme Champion Female. Reserve Champion may be present and ready to enter ring if needed, but attendance is not required.



British Whites



Diamond Wreath Ranch
of San Tan Valley, Arizona

480-363-1432

CLASS	BRITISH WHITE FEMALES	PREMIUM SCHEDULE
020	Cow-Calf Class, cows three (3) years of age and younger, cows must be born Jan 2018 - Aug 2019. Calf must be cow's most recent natural calf and be no more than 280 days of age on the day of the show.....A	
021	Cow-Calf Class, cows four (4) years of age and older, cows must be born Dec 2017 or earlier. Calf must be cow's most recent natural calf and be no more than 280 days of age on the day of the show.....A	
	Champion Cow-Calf Pair (from classes 020-021) Rosette	
	Reserve Champion Cow-Calf Pair (from classes 020-021) Rosette	
	<i>Champion Cow-Calf must compete for Supreme Champion Cow-Calf. Reserve Champion may be present and ready to enter ring if needed, but attendance is not required.</i>	

CLASS	BRITISH WHITE BULLS	PREMIUM SCHEDULE
031	Junior Bull Calves, calved on or after Mar 1, 2021.....A	
032	Junior Bull Calves, calved Jan - Feb 2021A	
	Junior Bull Calf Champion (from classes 031-032) Rosette	
	Junior Bull Calf Reserve Champion (from classes 031-032) Rosette	
033	Late Senior Bull Calves, calved Nov - Dec 2020A	
034	Early Senior Bull Calves, calved Sept - Oct 2020.....A	
	Senior Bull Calf Champion (from classes 033-034) Rosette	
	Senior Bull Calf Reserve Champion (from classes 033-034) Rosette	
035	Late Summer Yearling Bulls, calved July - Aug 2020A	
036	Early Summer Yearling Bulls, calved May - June 2020A	
	Intermediate Champion Bull (from classes 035-036) Rosette	
	Intermediate Reserve Champion Bull (from classes 035-036) Rosette	
037	April Junior Yearling Bulls, calved Mar - Apr 2020A	
038	Early Junior Yearling Bulls, calved Jan - Feb 2020A	
	Junior Champion Bull (from classes 037-039)..... Rosette	
	Junior Reserve Champion Bull (from classes 037-039)..... Rosette	
039	Senior Yearling Bulls, calved Sept - Dec 2019A	
040	Summer Senior Yearling Bulls, calved May - Aug 2019A	
041	Two-year Old Bulls, calved Jan - Apr 2019.....A	
	Senior Champion Bull (from classes 040-042)..... Rosette	
	Senior Reserve Champion Bull (from classes 040-042) Rosette	
	CHAMPION BRITISH WHITE BULLAward - Banner	
	RESERVE CHAMPION BRITISH WHITE BULL..... Banner	
	<i>Champion British White Bull must compete for Supreme Champion Bull. Reserve Champion may be present and ready to enter ring if needed, but attendance is not required.</i>	

CLASS	GROUP CLASSES	PREMIUM SCHEDULE
051	Get-of-Sire: Four (4) animals shown in above single-entry classes with both sexes represented and all to be the progeny of one sire. It is permissible to use either the cow or calf from a cow-calf pair for the Get-of-Sire. Get-of-Sire may be comprised of animals from one or more ownersB	

CHAROLAIS SHOW

AMERICAN INTERNATIONAL CHAROLAIS ASSOCIATION

11700 NW Plaza Circle
Kansas City, MO 64153

Superintendents: Gerald Lewis, Gilbert, AZ; Lori Lewis, Gilbert, AZ and Terry Van Hilsen, Gilbert, AZ
Judge: Wravenna Bloomberg, Secor, IL

SCHEDULE

ARRIVAL: No earlier than 2:00 p.m., December 26
BARNs and TIE-OUTS AVAILABLE: 2:00 p.m., December 26
EXHIBITOR PACKET PICK-UP DEADLINE: 6:00 p.m., December 27
CHECK-IN CARDS DUE: 8:00 a.m., December 29
JUDGING: 3:00 p.m., December 30
DEPARTURE: See Superintendent for departure approval.
Livestock must be off grounds by 4:00 p.m., December 31

ALL GENERAL RULES AND CATTLE HEALTH REQUIREMENTS APPLY

FEES

Individual Entry Fee: \$40.00/head
Group Class Entry Fee: No Fee
Blocking Chute: \$35.00/chute
Blocking Chute: \$50.00/chute
(post deadline)
Additional Parking Pass: \$10.00
(exhibitor will receive one parking pass in their packet)

1. All animals entered in the Charolais Show must be purebred and registered with the American

International Charolais Association to be eligible to compete. Original registration certificates are required for presentation before the show.

2. Any female shown with a calf at side, the calf must be the cow's most recent natural calf and the calf must be registered by show day and have proof of registration at check-in.
3. All other rules of the Arizona National Livestock Show apply.

CHAROLAIS PREMIUM SCHEDULE

	1st	2nd	3rd
A	\$100	\$75	\$50
B	\$80		

CLASS	CHAROLAIS FEMALES	PREMIUM SCHEDULE
001	Junior Heifer Calves, calved on or after Mar 1, 2021	A
002	Junior Heifer Calves, calved Feb 2021	A
003	Junior Heifer Calves, calved Jan 2021	A
	Junior Heifer Calf Champion (from classes 001-003)	Rosette
	Junior Heifer Calf Reserve Champion (from classes 001-003)	Rosette
004	Late Senior Heifer Calves, calved Nov - Dec 2020	A
005	Early Senior Heifer Calves, calved Sept - Oct 2020	A
	Senior Heifer Calf Champion (from classes 004-005)	Rosette
	Senior Heifer Calf Reserve Champion (from classes 004-005)	Rosette
006	Late Summer Yearling Heifers, calved July - Aug 2020	A
007	Early Summer Yearling Heifers, calved May - June 2020	A
	Intermediate Female Champion (from classes 006-007)	Rosette
	Intermediate Female Reserve Champion from classes 006-007)	Rosette
008	April Junior Yearling Heifers, calved Mar - Apr 2020	A
009	Early Junior Yearling Heifers, calved Jan - Feb 2020	A
	Junior Champion Female (from classes 008-011)	Rosette
	Junior Reserve Champion Female (from classes 008-011)	Rosette
010	Late Senior Yearling Heifers, calved Nov - Dec 2019	A
011	Early Senior Yearling Heifers, calved Sept - Oct 2019	A
	Senior Champion Female (from classes 012-013)	Rosette
	Senior Reserve Champion Female (from classes 012-013)	Rosette
	CHAMPION CHAROLAIS FEMALE	Award - Banner
	RESERVE CHAMPION CHAROLAIS FEMALE	Banner

Champion Charolais Female must compete for Supreme Champion Female. Reserve Champion may be present and ready to enter ring if needed, but attendance is not required.

- 020 Cow-Calf Class, cows three (3) years of age and younger, cows must be born Jan 2018 - Aug 2019. Calf must be cow's most recent natural calf and be no more than 280 days of age on the day of the show. A
- 021 Cow-Calf Class, cows four (4) years of age and older, cows must be born Dec 2017 or earlier. Calf must be cow's most recent natural calf and be no more than 280 days of age on the day of the show. A
- Champion Cow-Calf Pair (from classes 020-021) Rosette
- Reserve Champion Cow-Calf Pair (from classes 020-021) Rosette

Champion Cow-Calf must compete for Supreme Champion Cow-Calf. Reserve Champion may be present and ready to enter ring if needed, but attendance is not required.

CLASS	CHAROLAIS BULLS	PREMIUM SCHEDULE
031	Junior Bull Calves, calved on or after Mar 1, 2021	A
032	Junior Bull Calves, calved Jan - Feb 2021	A
	Junior Bull Calf Champion (from classes 031-032)	Rosette
	Junior Bull Calf Reserve Champion (from classes 031-032)	Rosette
033	Late Senior Bull Calves, calved Nov - Dec 2020	A
034	Early Senior Bull Calves, calved Sept - Oct 2020	A
	Senior Bull Calf Champion (from classes 033-034)	Rosette
	Senior Bull Calf Reserve Champion (from classes 033-034)	Rosette
035	Late Summer Yearling Bulls, calved July - Aug 2020	A
036	Early Summer Yearling Bulls, calved May - June 2020	A
	Intermediate Champion Bull (from classes 035-036)	Rosette
	Intermediate Reserve Champion Bull (from classes 035-036)	Rosette
037	April Junior Yearling Bulls, calved Mar - Apr 2020	A
038	Early Junior Yearling Bulls, calved Jan - Feb 2020	A
	Junior Champion Bull (from classes 037-039)	Rosette
	Junior Reserve Champion Bull (from classes 037-039)	Rosette
039	Senior Yearling Bulls, calved Sept - Dec 2019	A
040	Summer Senior Yearling Bulls, calved May - Aug 2019	A
041	Two-year Old Bulls, calved Jan - Apr 2019	A
	Senior Champion Bull (from classes 040-042)	Rosette
	Senior Reserve Champion Bull (from classes 040-042)	Rosette
	CHAMPION CHAROLAIS BULL	Award - Banner
	RESERVE CHAMPION CHAROLAIS BULL	Banner

Champion Charolais Bull must compete for Supreme Champion Bull. Reserve Champion may be present and ready to enter ring if needed, but attendance is not required.

CLASS	GROUP CLASSES	PREMIUM SCHEDULE
051	Get-of-Sire: Four (4) animals shown in above single-entry classes with both sexes represented and all to be the progeny of one sire. It is permissible to use either the cow or calf from a cow-calf pair for the Get-of-Sire. Get-of-Sire may be comprised of animals from one or more owners	B



HEREFORD SHOW

AMERICAN HEREFORD ASSOCIATION

11500 N.W. Ambassador Dr., Suite 410
Kansas City, MO 64153

Superintendents: Gerald Lewis, Gilbert, AZ; Lori Lewis, Gilbert, AZ and Terry Van Hilsen, Gilbert, AZ
Judge: Wravenna Bloomberg, Secor, IL

SCHEDULE

ARRIVAL: No earlier than 2:00 p.m., December 26

BARNs and TIE-OUTS AVAILABLE: 2:00 p.m., December 26

EXHIBITOR PACKET PICK-UP DEADLINE: 6:00 p.m., December 27

CHECK-IN CARDS DUE: 8:00 a.m., December 29

JUDGING: 9:00 a.m., December 30

DEPARTURE: See Superintendent for departure approval.

Livestock must be off grounds by 4:00 p.m., December 31

ALL GENERAL RULES AND CATTLE HEALTH REQUIREMENTS APPLY

FEES

Individual Entry Fee: \$40.00/head

Group Class Entry Fee: No Fee

Blocking Chute: \$35.00/chute

Blocking Chute: \$50.00/chute
(post deadline)

Additional Parking Pass: \$10.00

(exhibitor will receive one parking pass in their packet)

1. All animals entered in the Hereford Show must be purebred and registered with the American Hereford

Association to be eligible to compete. Original registration certificates are required for presentation before the show.

2. Any female shown with a calf at side, the calf must be the cow's most recent natural calf and the calf must be registered by show day and have proof of registration at check-in.
3. All other rules of the Arizona National Livestock Show apply.

HEREFORD PREMIUM SCHEDULE

	1st	2nd	3rd
A	\$100	\$75	\$50
B	\$80		

CLASS	HEREFORD FEMALES	PREMIUM SCHEDULE
001	Junior Heifer Calves, calved on or after Mar 1, 2021	A
002	Junior Heifer Calves, calved Feb 2021	A
003	Junior Heifer Calves, calved Jan 2021	A
	Junior Heifer Calf Champion (from classes 001-003)	Rosette
	Junior Heifer Calf Reserve Champion (from classes 001-003)	Rosette
004	Late Senior Heifer Calves, calved Nov - Dec 2020	A
005	Early Senior Heifer Calves, calved Sept - Oct 2020	A
	Senior Heifer Calf Champion (from classes 004-005)	Rosette
	Senior Heifer Calf Reserve Champion (from classes 004-005)	Rosette
006	Late Summer Yearling Heifers, calved July - Aug 2020	A
007	Early Summer Yearling Heifers, calved May - June 2020	A
	Intermediate Female Champion (from classes 006-007)	Rosette
	Intermediate Female Reserve Champion from classes 006-007)	Rosette
008	April Junior Yearling Heifers, calved Mar - Apr 2020	A
009	Early Junior Yearling Heifers, calved Jan - Feb 2020	A
	Junior Champion Female (from classes 008-011)	Rosette
	Junior Reserve Champion Female (from classes 008-011)	Rosette
010	Late Senior Yearling Heifers, calved Nov - Dec 2019	A
011	Early Senior Yearling Heifers, calved Sept - Oct 2019	A
	Senior Champion Female (from classes 012-013)	Rosette
	Senior Reserve Champion Female (from classes 012-013)	Rosette
	CHAMPION HEREFORD FEMALE	Award - Banner
	RESERVE CHAMPION HEREFORD FEMALE	Banner

Champion Hereford Female must compete for Supreme Champion Female. Reserve Champion may be present and ready to enter ring if needed, but attendance is not required.

- | | | |
|-----|--|---------|
| 020 | Cow-Calf Class, cows three (3) years of age and younger, cows must be born Jan 2018 - Aug 2019. Calf must be cow's most recent natural calf and be no more than 280 days of age on the day of the show. | A |
| 021 | Cow-Calf Class, cows four (4) years of age and older, cows must be born Dec 2017 or earlier. Calf must be cow's most recent natural calf and be no more than 280 days of age on the day of the show. | A |
| | Champion Cow-Calf Pair (from classes 020-021) | Rosette |
| | Reserve Champion Cow-Calf Pair (from classes 020-021) | Rosette |

Champion Cow-Calf must compete for Supreme Champion Cow-Calf. Reserve Champion may be present and ready to enter ring if needed, but attendance is not required.

CLASS	HEREFORD BULLS	PREMIUM SCHEDULE
031	Junior Bull Calves, calved on or after Mar 1, 2021	A
032	Junior Bull Calves, calved Jan - Feb 2021	A
	Junior Bull Calf Champion (from classes 031-032)	Rosette
	Junior Bull Calf Reserve Champion (from classes 031-032)	Rosette
033	Late Senior Bull Calves, calved Nov - Dec 2020	A
034	Early Senior Bull Calves, calved Sept - Oct 2020	A
	Senior Bull Calf Champion (from classes 033-034)	Rosette
	Senior Bull Calf Reserve Champion (from classes 033-034)	Rosette
035	Late Summer Yearling Bulls, calved July - Aug 2020	A
036	Early Summer Yearling Bulls, calved May - June 2020	A
	Intermediate Champion Bull (from classes 035-036)	Rosette
	Intermediate Reserve Champion Bull (from classes 035-036)	Rosette
037	April Junior Yearling Bulls, calved Mar - Apr 2020	A
038	Early Junior Yearling Bulls, calved Jan - Feb 2020	A
	Junior Champion Bull (from classes 037-039)	Rosette
	Junior Reserve Champion Bull (from classes 037-039)	Rosette
039	Senior Yearling Bulls, calved Sept - Dec 2019	A
040	Summer Senior Yearling Bulls, calved May - Aug 2019	A
041	Two-year Old Bulls, calved Jan - Apr 2019	A
	Senior Champion Bull (from classes 040-042)	Rosette
	Senior Reserve Champion Bull (from classes 040-042)	Rosette
	CHAMPION HEREFORD BULL	Award - Banner
	RESERVE CHAMPION HEREFORD BULL	Banner

Champion Hereford Bull must compete for Supreme Champion Bull. Reserve Champion may be present and ready to enter ring if needed, but attendance is not required.

CLASS	GROUP CLASSES	PREMIUM SCHEDULE
051	Get-of-Sire: Four (4) animals shown in above single-entry classes with both sexes represented and all to be the progeny of one sire. It is permissible to use either the cow or calf from a cow-calf pair for the Get-of-Sire. Get-of-Sire may be comprised of animals from one or more owners	B

MINIATURE HEREFORD SHOW

AMERICAN HEREFORD ASSOCIATION

11500 N.W. Ambassador Dr., Suite 410
Kansas City, MO 64153

Superintendents: Gerald Lewis, Gilbert, AZ; Lori Lewis, Gilbert, AZ and Terry Van Hilsen, Gilbert, AZ
Judge: Wravenna Bloomberg, Secor, IL

SCHEDULE

ARRIVAL: No earlier than 2:00 p.m., December 26

BARNs and TIE-OUTS AVAILABLE: 2:00 p.m., December 26

EXHIBITOR PACKET PICK-UP DEADLINE: 6:00 p.m., December 27

CHECK-IN CARDS DUE: 8:00 a.m., December 29

HIP HEIGHT MEASURING: TBD

JUDGING: December 30 immediately following Hereford Show (9:00 a.m.)

DEPARTURE: See Superintendent for departure approval.

Livestock must be off grounds by 4:00 p.m., December 31

ALL GENERAL RULES AND CATTLE HEALTH REQUIREMENTS APPLY

FEES

Individual Entry Fee: \$40.00/head

Group Class Entry Fee: No Fee

Blocking Chute: \$35.00/chute

Blocking Chute: \$50.00/chute
(post deadline)

Additional Parking Pass: \$10.00

(exhibitor will receive one parking pass in their packet)

- Exhibitors in Hereford classes are subject to the American Hereford Association's special rule on class qualification, and any animal without a legible tattoo will not be eligible for show. Entries with registrations "Pending" or "Applied for" will be ineligible to show.
- All entries will be measured. Maximum height to be shown in these classes is: 45

inches on mature females and 48 inches on mature bulls and steers. Any animal exceeding the height limit will not be eligible to show.

- Exhibitors entered in the 8 and under Miniature Hereford Steer and Heifer classes must be at least three (3) years of age and less than eight (8) years of age on January 1, 2021.
- All other rules of the Arizona National Livestock Show apply.

MINI HEREFORD PREMIUM SCHEDULE

	1st	2nd	3rd
A	\$100	\$75	\$50
B	\$80		

CLASS

8 AND UNDER MINIATURE HEREFORD STEERS

**PREMIUM
SCHEDULE**

001	Light Weight Prospect Steers	A
002	Heavy Weight Prospect Steers	A
	(divided according to weight if there are more than 5 entries)	
	CHAMPION 8 AND UNDER MINIATURE HEREFORD STEER	Buckle - Banner
	RESERVE 8 AND UNDER MINIATURE HEREFORD STEER	Banner
003	Light Weight Market Steers	A
004	Heavy Weight Market Steers	A
	(divided according to weight if there are more than 5 entries)	
	CHAMPION 8 AND UNDER MINIATURE HEREFORD STEER	Buckle - Banner
	RESERVE 8 AND UNDER MINIATURE HEREFORD STEER	Banner

CLASS

8 AND UNDER MINIATURE HEREFORD FEMALES

SCHEDULE

005	Heifer Calves, calved May - Jun 2021	A
006	Spring Heifer Calves, calved Mar - Apr 2021	A
007	Winter Heifer Calves, calved Jan - Feb 2021	A
008	Fall Yearling Heifers, calved Nov - Dec 2020	A
009	Summer Yearling Heifers, calved Aug - Oct 2020	A
010	Spring Yearling Heifers, calved May - Jul 2020	A
011	Junior Yearling Heifers, calved, Jan - Apr 2020	A
012	Senior Yearling Heifers, calved 2019	A
	CHAMPION 8 AND UNDER MINIATURE HEREFORD FEMALE	Buckle - Banner
	RESERVE CHAMPION 8 AND UNDER MINIATURE HEREFORD FEMALE	Banner



Wil - Shelby - Hana - Addalyn



CATTLE
CARBON, TX



(979) 204-9923 | (254) 631-8005 | jhminicattle@gmail.com

Semen available on RMJB Koda Bear

CLASS	MINIATURE HEREFORD FEMALES	SCHEDULE
013	Heifer Calves, calved May - Jun 2021	A
014	Spring Heifer Calves, calved Mar - Apr 2021	A
015	Winter Heifer Calves, calved Jan - Feb 2021	A
016	Fall Yearling Heifers, calved Nov - Dec 2020	A
017	Summer Yearling Heifers, calved Aug - Oct 2020	A
018	Spring Yearling Heifers, calved May - Jul 2020	A
019	Junior Yearling Heifers, calved, Jan - Apr 2020	A
020	Senior Yearling Heifers, calved 2019	A
	CHAMPION MINIATURE HEREFORD FEMALE	Award - Banner
	RESERVE CHAMPION MINIATURE HEREFORD FEMALE	Banner
<i>Champion Miniature Hereford Female must compete for Supreme Champion Female. Reserve Champion may be present and ready to enter ring if needed, but attendance is not required.</i>		

CLASS	MINIATURE HEREFORD BULLS	PREMIUM SCHEDULE
031	Bull Calves, calved May - Jul 2021	A
032	Spring Bull Calves, calved Jan - Apr 2021	A
033	Junior Bulls, calved Aug - Dec 2020	A
039	Yearling Bulls, calved Aug 2019 - July 2020	A
040	Two-Year-Old Bulls, calved Oct 2018 - July 2019	A
	CHAMPION MINIATURE HEREFORD BULL	Award - Banner
	RESERVE CHAMPION MINIATURE HEREFORD BULL	Banner

Champion Miniature Hereford Bull must compete for Supreme Champion Bull. Reserve Champion may be present and ready to enter ring if needed, but attendance is not required.

The 2021 Miniature Hereford Show is sponsored by Mini Mafia, San Angelo, Texas



WWW.MINIHEREFORDMAFIA.COM

MAINE ANJOU SHOW



204 Marshall Rd
Platte City, MO 64079

Superintendents: Gerald Lewis, Gilbert, AZ; Lori Lewis, Gilbert, AZ and Terry Van Hilsen, Gilbert, AZ

Judge: Wravenna Bloomberg, Secor, IL

SCHEDULE

ARRIVAL: No earlier than 2:00 p.m., December 26

BARNs and TIE-OUTS AVAILABLE: 2:00 p.m., December 26

EXHIBITOR PACKET PICK-UP DEADLINE: 6:00 p.m., December 27

CHECK-IN CARDS DUE: 8:00 a.m., December 29

JUDGING: 12:00 noon, December 30

DEPARTURE: See Superintendent for departure approval.

Livestock must be off grounds by 4:00 p.m., December 31

This show is open to Maine Anjou cattle that are 75% Maine Anjou or better and have registration papers filed with the American Maine Anjou Association.

ALL GENERAL RULES AND CATTLE HEALTH REQUIREMENTS APPLY

FEES

Individual Entry Fee: \$40.00/head

Group Class Entry Fee: No Fee

Blocking Chute: \$35.00/chute

Blocking Chute: \$50.00/chute
(post deadline)

Additional Parking Pass: \$10.00

(exhibitor will receive one parking pass in their packet)

1. All animals entered in the Maine Anjou Show must be registered with the American Maine Anjou Association to be eligible to compete. Original

registration certificates are required for presentation before the show.

2. Any female shown with a calf at side, the calf must be the cow's most recent natural calf and the calf must be registered by show day and have proof of registration at check-in.
3. All other rules of the Arizona National Livestock Show apply.

MAINE ANJOU PREMIUM SCHEDULE

	1st	2nd	3rd
A	\$100	\$75	\$50
B	\$80		

CLASS	MAINE ANJOU FEMALES	PREMIUM SCHEDULE
001	Junior Heifer Calves, calved on or after Mar 1, 2021	A
002	Junior Heifer Calves, calved Feb 2021	A
003	Junior Heifer Calves, calved Jan 2021	A
	Junior Heifer Calf Champion (from classes 001-003)	Rosette
	Junior Heifer Calf Reserve Champion (from classes 001-003)	Rosette
004	Late Senior Heifer Calves, calved Nov - Dec 2020	A
005	Early Senior Heifer Calves, calved Sept - Oct 2020	A
	Senior Heifer Calf Champion (from classes 004-005)	Rosette
	Senior Heifer Calf Reserve Champion (from classes 004-005)	Rosette
006	Late Summer Yearling Heifers, calved July - Aug 2020	A
007	Early Summer Yearling Heifers, calved May - June 2020	A
	Intermediate Female Champion (from classes 006-007)	Rosette
	Intermediate Female Reserve Champion from classes 006-007)	Rosette
008	April Junior Yearling Heifers, calved Mar - Apr 2020	A
009	Early Junior Yearling Heifers, calved Jan - Feb 2020	A
	Junior Champion Female (from classes 008-011)	Rosette
	Junior Reserve Champion Female (from classes 008-011)	Rosette
010	Late Senior Yearling Heifers, calved Nov - Dec 2019	A
011	Early Senior Yearling Heifers, calved Sept - Oct 2019	A
	Senior Champion Female (from classes 012-013)	Rosette
	Senior Reserve Champion Female (from classes 012-013)	Rosette
	CHAMPION MAINE ANJOU FEMALE	Award - Banner
	RESERVE CHAMPION MAINE ANJOU FEMALE	Banner

Champion Maine Anjou Female must compete for Supreme Champion Female. Reserve Champion may be present and ready to enter ring if needed, but attendance is not required.

- 020 Cow-Calf Class, cows three (3) years of age and younger, cows must be born Jan 2018 - Aug 2019. Calf must be cow's most recent natural calf and be no more than 280 days of age on the day of the show. A
- 021 Cow-Calf Class, cows four (4) years of age and older, cows must be born Dec 2017 or earlier. Calf must be cow's most recent natural calf and be no more than 280 days of age on the day of the show. A
- Champion Cow-Calf Pair (from classes 020-021) Rosette
- Reserve Champion Cow-Calf Pair (from classes 020-021) Rosette

Champion Cow-Calf must compete for Supreme Champion Cow-Calf. Reserve Champion may be present and ready to enter ring if needed, but attendance is not required.

CLASS	MAINE ANJOU BULLS	PREMIUM SCHEDULE
031	Junior Bull Calves, calved on or after Mar 1, 2021	A
032	Junior Bull Calves, calved Jan - Feb 2021	A
	Junior Bull Calf Champion (from classes 031-032)	Rosette
	Junior Bull Calf Reserve Champion (from classes 031-032)	Rosette
033	Late Senior Bull Calves, calved Nov - Dec 2020	A
034	Early Senior Bull Calves, calved Sept - Oct 2020	A
	Senior Bull Calf Champion (from classes 033-034)	Rosette
	Senior Bull Calf Reserve Champion (from classes 033-034)	Rosette
035	Late Summer Yearling Bulls, calved July - Aug 2020	A
036	Early Summer Yearling Bulls, calved May - June 2020	A
	Intermediate Champion Bull (from classes 035-036)	Rosette
	Intermediate Reserve Champion Bull (from classes 035-036)	Rosette
037	April Junior Yearling Bulls, calved Mar - Apr 2020	A
038	Early Junior Yearling Bulls, calved Jan - Feb 2020	A
	Junior Champion Bull (from classes 037-039)	Rosette
	Junior Reserve Champion Bull (from classes 037-039)	Rosette
039	Senior Yearling Bulls, calved Sept - Dec 2019	A
040	Summer Senior Yearling Bulls, calved May - Aug 2019	A
041	Two-year Old Bulls, calved Jan - Apr 2019	A
	Senior Champion Bull (from classes 040-042)	Rosette
	Senior Reserve Champion Bull (from classes 040-042)	Rosette
	CHAMPION MAINE ANJOU BULL	Award - Banner
	RESERVE CHAMPION MAINE ANJOU BULL	Banner

Champion Maine Anjou Bull must compete for Supreme Champion Bull. Reserve Champion may be present and ready to enter ring if needed, but attendance is not required.

CLASS	GROUP CLASSES	PREMIUM SCHEDULE
051	Get-of-Sire: Four (4) animals shown in above single-entry classes with both sexes represented and all to be the progeny of one sire. It is permissible to use either the cow or calf from a cow-calf pair for the Get-of-Sire. Get-of-Sire may be comprised of animals from one or more owners	B

RED ANGUS SHOW

RED ANGUS ASSOCIATION OF AMERICA

18335 E 103rd Ave., Suite 202
Commerce City, CO 80022

Superintendents: Gerald Lewis, Gilbert, AZ; Lori Lewis, Gilbert, AZ and Terry Van Hilsen, Gilbert, AZ
Judge: Wravenna Bloomberg, Secor, IL

SCHEDULE

ARRIVAL: No earlier than 2:00 p.m., December 26
BARNS and TIE-OUTS AVAILABLE: 2:00 p.m., December 26
EXHIBITOR PACKET PICK-UP DEADLINE: 6:00 p.m., December 27
CHECK-IN CARDS DUE: 8:00 a.m., December 29
JUDGING: 1:30 p.m., December 31
DEPARTURE: See Superintendent for departure approval.
Livestock must be off grounds by 4:00 p.m., December 31

ALL GENERAL RULES AND CATTLE HEALTH REQUIREMENTS APPLY

FEES

Individual Entry Fee: \$40.00/head
Group Class Entry Fee: No Fee
Blocking Chute: \$35.00/chute
Blocking Chute: \$50.00/chute
(post deadline)
Additional Parking Pass: \$10.00
(exhibitor will receive one parking pass in their packet)

1. All animals entered in the Red Angus Show must be purebred and registered with the Red Angus

Association of America to be eligible to compete. Original registration certificates are required for presentation before the show.

2. Any female shown with a calf at side, the calf must be the cow's most recent natural calf and the calf must be registered by show day and have proof of registration at check-in.
3. All other rules of the Arizona National Livestock Show apply.

RED ANGUS PREMIUM SCHEDULE

	1st	2nd	3rd
A	\$100	\$75	\$50
B	\$80		

CLASS	RED ANGUS FEMALES	PREMIUM SCHEDULE
001	Junior Heifer Calves, calved on or after Mar 1, 2021	A
002	Junior Heifer Calves, calved Feb 2021	A
003	Junior Heifer Calves, calved Jan 2021	A
	Junior Heifer Calf Champion (from classes 001-003)	Rosette
	Junior Heifer Calf Reserve Champion (from classes 001-003)	Rosette
004	Late Senior Heifer Calves, calved Nov - Dec 2020	A
005	Early Senior Heifer Calves, calved Sept - Oct 2020	A
	Senior Heifer Calf Champion (from classes 004-005)	Rosette
	Senior Heifer Calf Reserve Champion (from classes 004-005)	Rosette
006	Late Summer Yearling Heifers, calved July - Aug 2020	A
007	Early Summer Yearling Heifers, calved May - June 2020	A
	Intermediate Female Champion (from classes 006-007)	Rosette
	Intermediate Female Reserve Champion from classes 006-007)	Rosette
008	April Junior Yearling Heifers, calved Mar - Apr 2020	A
009	Early Junior Yearling Heifers, calved Jan - Feb 2020	A
	Junior Champion Female (from classes 008-011)	Rosette
	Junior Reserve Champion Female (from classes 008-011)	Rosette
010	Late Senior Yearling Heifers, calved Nov - Dec 2019	A
011	Early Senior Yearling Heifers, calved Sept - Oct 2019	A
	Senior Champion Female (from classes 012-013)	Rosette
	Senior Reserve Champion Female (from classes 012-013)	Rosette
	CHAMPION RED ANGUS FEMALE	Award - Banner
	RESERVE CHAMPION RED ANGUS FEMALE	Banner

Champion Red Angus Female must compete for Supreme Champion Female. Reserve Champion may be present and ready to enter ring if needed, but attendance is not required.

- | | | |
|-----|--|---------|
| 020 | Cow-Calf Class, cows three (3) years of age and younger, cows must be born Jan 2018 - Aug 2019. Calf must be cow's most recent natural calf and be no more than 280 days of age on the day of the show. | A |
| 021 | Cow-Calf Class, cows four (4) years of age and older, cows must be born Dec 2017 or earlier. Calf must be cow's most recent natural calf and be no more than 280 days of age on the day of the show. | A |
| | Champion Cow-Calf Pair (from classes 020-021) | Rosette |
| | Reserve Champion Cow-Calf Pair (from classes 020-021) | Rosette |

Champion Red Angus Female must compete for Supreme Champion Female. Reserve Champion may be present and ready to enter ring if needed, but attendance is not required.

CLASS	RED ANGUS BULLS	PREMIUM SCHEDULE
031	Junior Bull Calves, calved on or after Mar 1, 2021	A
032	Junior Bull Calves, calved Jan - Feb 2021	A
	Junior Bull Calf Champion (from classes 031-032)	Rosette
	Junior Bull Calf Reserve Champion (from classes 031-032)	Rosette
033	Late Senior Bull Calves, calved Nov - Dec 2020	A
034	Early Senior Bull Calves, calved Sept - Oct 2020	A
	Senior Bull Calf Champion (from classes 033-034)	Rosette
	Senior Bull Calf Reserve Champion (from classes 033-034)	Rosette
035	Late Summer Yearling Bulls, calved July - Aug 2020	A
036	Early Summer Yearling Bulls, calved May - June 2020	A
	Intermediate Champion Bull (from classes 035-036)	Rosette
	Intermediate Reserve Champion Bull (from classes 035-036)	Rosette
037	April Junior Yearling Bulls, calved Mar - Apr 2020	A
038	Early Junior Yearling Bulls, calved Jan - Feb 2020	A
	Junior Champion Bull (from classes 037-039)	Rosette
	Junior Reserve Champion Bull (from classes 037-039)	Rosette
039	Senior Yearling Bulls, calved Sept - Dec 2019	A
040	Summer Senior Yearling Bulls, calved May - Aug 2019	A
041	Two-year Old Bulls, calved Jan - Apr 2019	A
	Senior Champion Bull (from classes 040-042)	Rosette
	Senior Reserve Champion Bull (from classes 040-042)	Rosette
	CHAMPION RED ANGUS BULL	Award - Banner
	RESERVE CHAMPION RED ANGUS BULL	Banner

Champion Red Angus Bull must compete for Supreme Champion Bull. Reserve Champion may be present and ready to enter ring if needed, but attendance is not required.

CLASS	GROUP CLASSES	PREMIUM SCHEDULE
051	Get-of-Sire: Four (4) animals shown in above single-entry classes with both sexes represented and all to be the progeny of one sire. It is permissible to use either the cow or calf from a cow-calf pair for the Get-of-Sire. Get-of-Sire may be comprised of animals from one or more owners	B

SIMMENTAL SHOW

AMERICAN SIMMENTAL ASSOCIATION

1 Genetics Way
Bozeman, MT 59718

Superintendents: Gerald Lewis, Gilbert, AZ; Lori Lewis, Gilbert, AZ and Terry Van Hilsen, Gilbert, AZ
Judge: Wravenna Bloomberg, Secor, IL

SCHEDULE

ARRIVAL: No earlier than 2:00 p.m., December 26

BARNs and TIE-OUTS AVAILABLE: 2:00 p.m., December 26

EXHIBITOR PACKET PICK-UP DEADLINE: 6:00 p.m., December 27

CHECK-IN CARDS DUE: 8:00 a.m., December 29

JUDGING: 12:00 noon, December 31

DEPARTURE: See Superintendent for departure approval.
Livestock must be off grounds by 4:00 p.m., December 31

ALL GENERAL RULES AND CATTLE HEALTH REQUIREMENTS APPLY

This show is open to Simmental cattle that are 7/8 Simmental or better and have registration papers filed with the American Simmental Association (ASA).

FEES

Individual Entry Fee: \$40.00/head
Group Class Entry Fee: No Fee
Blocking Chute: \$35.00/chute
Blocking Chute: \$50.00/chute
(post deadline)

Additional Parking Pass: \$10.00
(exhibitor will receive one parking pass in their packet)

1. All animals entered in the Simmental Show must be registered with the American Simmental Association to be

eligible to compete. Original registration certificates are required for presentation before the show.

2. Any female shown with a calf at side, the calf must be the cow's most recent natural calf and the calf must be registered by show day and have proof of registration at check-in.
3. All other rules of the Arizona National Livestock Show apply.

SIMMENTAL PREMIUM SCHEDULE

	1st	2nd	3rd
A	\$100	\$75	\$50
B	\$80		

CLASS	SIMMENTAL FEMALES	PREMIUM SCHEDULE
001	Junior Heifer Calves, calved on or after Mar 1, 2021	A
002	Junior Heifer Calves, calved Feb 2021	A
003	Junior Heifer Calves, calved Jan 2021	A
	Junior Heifer Calf Champion (from classes 001-003)	Rosette
	Junior Heifer Calf Reserve Champion (from classes 001-003)	Rosette
004	Late Senior Heifer Calves, calved Nov - Dec 2020	A
005	Early Senior Heifer Calves, calved Sept - Oct 2020	A
	Senior Heifer Calf Champion (from classes 004-005)	Rosette
	Senior Heifer Calf Reserve Champion (from classes 004-005)	Rosette
006	Late Summer Yearling Heifers, calved July - Aug 2020	A
007	Early Summer Yearling Heifers, calved May - June 2020	A
	Intermediate Female Champion (from classes 006-007)	Rosette
	Intermediate Female Reserve Champion from classes 006-007)	Rosette
008	April Junior Yearling Heifers, calved Mar - Apr 2020	A
009	Early Junior Yearling Heifers, calved Jan - Feb 2020	A
	Junior Champion Female (from classes 008-011)	Rosette
	Junior Reserve Champion Female (from classes 008-011)	Rosette
010	Late Senior Yearling Heifers, calved Nov - Dec 2019	A
011	Early Senior Yearling Heifers, calved Sept - Oct 2019	A
	Senior Champion Female (from classes 012-013)	Rosette
	Senior Reserve Champion Female (from classes 012-013)	Rosette
	CHAMPION SIMMENTAL FEMALE	Award - Banner
	RESERVE CHAMPION SIMMENTAL FEMALE	Banner

Champion Simmental Female must compete for Supreme Champion Female. Reserve Champion may be present and ready to enter ring if needed, but attendance is not required.

- 020 Cow-Calf Class, cows three (3) years of age and younger, cows must be born Jan 2018 - Aug 2019. Calf must be cow's most recent natural calf and be no more than 280 days of age on the day of the show. A
- 021 Cow-Calf Class, cows four (4) years of age and older, cows must be born Dec 2017 or earlier. Calf must be cow's most recent natural calf and be no more than 280 days of age on the day of the show. A
- Champion Cow-Calf Pair (from classes 020-021) Rosette
- Reserve Champion Cow-Calf Pair (from classes 020-021) Rosette

Champion Cow-Calf must compete for Supreme Champion Cow-Calf. Reserve Champion may be present and ready to enter ring if needed, but attendance is not required.

CLASS	SIMMENTAL BULLS	PREMIUM SCHEDULE
031	Junior Bull Calves, calved on or after Mar 1, 2021	A
032	Junior Bull Calves, calved Jan - Feb 2021	A
	Junior Bull Calf Champion (from classes 031-032)	Rosette
	Junior Bull Calf Reserve Champion (from classes 031-032)	Rosette
033	Late Senior Bull Calves, calved Nov - Dec 2020	A
034	Early Senior Bull Calves, calved Sept - Oct 2020	A
	Senior Bull Calf Champion (from classes 033-034)	Rosette
	Senior Bull Calf Reserve Champion (from classes 033-034)	Rosette
035	Late Summer Yearling Bulls, calved July - Aug 2020	A
036	Early Summer Yearling Bulls, calved May - June 2020	A
	Intermediate Champion Bull (from classes 035-036)	Rosette
	Intermediate Reserve Champion Bull (from classes 035-036)	Rosette
037	April Junior Yearling Bulls, calved Mar - Apr 2020	A
038	Early Junior Yearling Bulls, calved Jan - Feb 2020	A
	Junior Champion Bull (from classes 037-039)	Rosette
	Junior Reserve Champion Bull (from classes 037-039)	Rosette
039	Senior Yearling Bulls, calved Sept - Dec 2019	A
040	Summer Senior Yearling Bulls, calved May - Aug 2019	A
041	Two-year Old Bulls, calved Jan - Apr 2019	A
	Senior Champion Bull (from classes 040-042)	Rosette
	Senior Reserve Champion Bull (from classes 040-042)	Rosette
	CHAMPION SIMMENTAL BULL	Award - Banner
	RESERVE CHAMPION SIMMENTAL BULL	Banner

Champion Simmental Bull must compete for Supreme Champion Bull Reserve Champion may be present and ready to enter ring if needed, but attendance is not required.

CLASS	GROUP CLASSES	PREMIUM SCHEDULE
051	Get-of-Sire: Four (4) animals shown in above single-entry classes with both sexes represented and all to be the progeny of one sire. It is permissible to use either the cow or calf from a cow-calf pair for the Get-of-Sire. Get-of-Sire may be comprised of animals from one or more owners	B

ALL OTHER BREEDS SHOW

Superintendents: Gerald Lewis, Gilbert, AZ; Lori Lewis, Gilbert, AZ and Terry Van Hilsen, Gilbert, AZ
Judge: Wravenna Bloomberg, Secor, IL

SCHEDULE

ARRIVAL: No earlier than 2:00 p.m., December 26
BARNs and TIE-OUTS AVAILABLE: 2:00 p.m., December 26
EXHIBITOR PACKET PICK-UP DEADLINE: 6:00 p.m., December 27
CHECK-IN CARDS DUE: 8:00 a.m., December 28
JUDGING: 1:30 p.m., December 30
DEPARTURE: See Superintendent for departure approval.
 Livestock must be off grounds by 4:00 p.m., December 31

ALL GENERAL RULES AND CATTLE HEALTH REQUIREMENTS APPLY

FEES

Individual Entry Fee: \$40.00/head
Group Class Entry Fee: No Fee
Blocking Chute: \$35.00/chute
Blocking Chute: \$50.00/chute
 (post deadline)

Additional Parking Pass: \$10.00
(exhibitor will receive one parking pass in their packet)

- Any cattle registered with an American Beef Breed Registry that meet the 75% or greater purebred designation are eligible for this Show. For cattle less than 100% but at least 74% pure, the actual percentage (%) must be printed on the registration certificate. Cattle

that are offered a specific breed division must be entered in one of those divisions (e.g. Angus, Brahman, Hereford, etc.). Lower percentage cattle may enter the All Other Percentage Cattle division.

- The original registration certificate for each animal must be available for inspection at the Show.
- Any female shown with a calf at side, the calf must be the cow's most recent natural calf and the calf must be registered by show day and have proof of registration at check-in.
- All other rules of the Arizona National Livestock Show apply.

AOB PREMIUM SCHEDULE

	1st	2nd	3rd
A	\$100	\$75	\$50
B	\$80		

CLASS	AOB FEMALES	PREMIUM SCHEDULE
001	Junior Heifer Calves, calved on or after Mar 1, 2021	A
002	Junior Heifer Calves, calved Feb 2021	A
003	Junior Heifer Calves, calved Jan 2021	A
	Junior Heifer Calf Champion (from classes 001-003)	Rosette
	Junior Heifer Calf Reserve Champion (from classes 001-003)	Rosette
004	Late Senior Heifer Calves, calved Nov - Dec 2020	A
005	Early Senior Heifer Calves, calved Sept - Oct 2020	A
	Senior Heifer Calf Champion (from classes 004-005)	Rosette
	Senior Heifer Calf Reserve Champion (from classes 004-005)	Rosette
006	Late Summer Yearling Heifers, calved July - Aug 2020	A
007	Early Summer Yearling Heifers, calved May - June 2020	A
	Intermediate Female Champion (from classes 006-007)	Rosette
	Intermediate Female Reserve Champion from classes 006-007)	Rosette
008	April Junior Yearling Heifers, calved Mar - Apr 2020	A
009	Early Junior Yearling Heifers, calved Jan - Feb 2020	A
	Junior Champion Female (from classes 008-011)	Rosette
	Junior Reserve Champion Female (from classes 008-011)	Rosette
010	Late Senior Yearling Heifers, calved Nov - Dec 2019	A
011	Early Senior Yearling Heifers, calved Sept - Oct 2019	A
	Senior Champion Female (from classes 012-013)	Rosette
	Senior Reserve Champion Female (from classes 012-013)	Rosette
	CHAMPION AOB FEMALE	Award - Banner
	RESERVE CHAMPION AOB FEMALE	Banner

Champion AOB Female must compete for Supreme Champion Female. Reserve Champion may be present and ready to enter ring if needed, but attendance is not required.

- | | | |
|-----|--|---------|
| 020 | Cow-Calf Class, cows three (3) years of age and younger, cows must be born Jan 2018 - Aug 2019. Calf must be cow's most recent natural calf and be no more than 280 days of age on the day of the show. | A |
| 021 | Cow-Calf Class, cows four (4) years of age and older, cows must be born Dec 2017 or earlier. Calf must be cow's most recent natural calf and be no more than 280 days of age on the day of the show. | A |
| | Champion Cow-Calf Pair (from classes 020-021) | Rosette |
| | Reserve Champion Cow-Calf Pair (from classes 020-021) | Rosette |

Champion Cow-Calf must compete for Supreme Champion Cow-Calf. Reserve Champion may be present and ready to enter ring if needed, but attendance is not required.

CLASS	AOB BULLS	PREMIUM SCHEDULE
031	Junior Bull Calves, calved on or after Mar 1, 2021	A
032	Junior Bull Calves, calved Jan - Feb 2021	A
	Junior Bull Calf Champion (from classes 031-032)	Rosette
	Junior Bull Calf Reserve Champion (from classes 031-032)	Rosette
033	Late Senior Bull Calves, calved Nov - Dec 2020	A
034	Early Senior Bull Calves, calved Sept - Oct 2020	A
	Senior Bull Calf Champion (from classes 033-034)	Rosette
	Senior Bull Calf Reserve Champion (from classes 033-034)	Rosette
035	Late Summer Yearling Bulls, calved July - Aug 2020	A
036	Early Summer Yearling Bulls, calved May - June 2020	A
	Intermediate Champion Bull (from classes 035-036)	Rosette
	Intermediate Reserve Champion Bull (from classes 035-036)	Rosette
037	April Junior Yearling Bulls, calved Mar - Apr 2020	A
038	Early Junior Yearling Bulls, calved Jan - Feb 2020	A
	Junior Champion Bull (from classes 037-039)	Rosette
	Junior Reserve Champion Bull (from classes 037-039)	Rosette
039	Senior Yearling Bulls, calved Sept - Dec 2019	A
040	Summer Senior Yearling Bulls, calved May - Aug 2019	A
041	Two-year Old Bulls, calved Jan - Apr 2019	A
	Senior Champion Bull (from classes 040-042)	Rosette
	Senior Reserve Champion Bull (from classes 040-042)	Rosette
	CHAMPION AOB BULL	Award - Banner
	RESERVE CHAMPION AOB BULL	Banner

Champion AOB Bull must compete for Supreme Champion Bull. Reserve Champion may be present and ready to enter ring if needed, but attendance is not required.

CLASS	GROUP CLASSES	PREMIUM SCHEDULE
051	Pair of Two Females: Owned or co-owned by exhibitor (Must have been entered and competed in individual classes)	B

ALL OTHER PERCENTAGE BREEDS SHOW

Superintendents: Gerald Lewis, Gilbert, AZ; Lori Lewis, Gilbert, AZ and Terry Van Hilsen, Gilbert, AZ
Judge: Wravenna Bloomberg, Secor, IL

SCHEDULE

ARRIVAL: No earlier than 2:00 p.m., December 26

BARNs and TIE-OUTS AVAILABLE: 2:00 p.m., December 26

EXHIBITOR PACKET PICK-UP DEADLINE: 6:00 p.m., December 27

CHECK-IN CARDS DUE: 8:00 a.m., December 29

JUDGING: 1:30 p.m., December 29

DEPARTURE: See Superintendent for departure approval.

Livestock must be off grounds by 4:00 p.m., December 31

ALL GENERAL RULES AND CATTLE HEALTH REQUIREMENTS APPLY

FEES

Individual Entry Fee: \$40.00/head
Group Class Entry Fee: No Fee
Blocking Chute: \$35.00/chute
Blocking Chute: \$50.00/chute
 (post deadline)
Additional Parking Pass: \$10.00
 (exhibitor will receive one parking pass in their packet)

1. This division is open to any cattle registered or appendix registered with any American Beef Breed Registry and meets the lower than 75% purebred of the breed. The certificate must

indicate percentage and the percentage must be less than 75%.

2. The original registration certificate for each animal must be available for inspection at the Show.
3. Any female shown with a calf at side, the calf must be the cow's most recent natural calf and the calf must be registered by show day and have proof of registration at check-in.
4. All other rules of the Arizona National Livestock Show apply.

AO PERCENTAGE PREMIUM SCHEDULE			
	1st	2nd	3rd
A	\$100	\$75	\$50
B	\$80		

CLASS	AO PERCENTAGE FEMALES	PREMIUM SCHEDULE
001	Junior Heifer Calves, calved on or after Mar 1, 2021	A
002	Junior Heifer Calves, calved Feb 2021	A
003	Junior Heifer Calves, calved Jan 2021	A
	Junior Heifer Calf Champion (from classes 001-003)	Rosette
	Junior Heifer Calf Reserve Champion (from classes 001-003)	Rosette
004	Late Senior Heifer Calves, calved Nov - Dec 2020	A
005	Early Senior Heifer Calves, calved Sept - Oct 2020	A
	Senior Heifer Calf Champion (from classes 004-005)	Rosette
	Senior Heifer Calf Reserve Champion (from classes 004-005)	Rosette
006	Late Summer Yearling Heifers, calved July - Aug 2020	A
007	Early Summer Yearling Heifers, calved May - June 2020	A
	Intermediate Female Champion (from classes 006-007)	Rosette
	Intermediate Female Reserve Champion from classes 006-007)	Rosette
008	April Junior Yearling Heifers, calved Mar - Apr 2020	A
009	Early Junior Yearling Heifers, calved Jan - Feb 2020	A
	Junior Champion Female (from classes 008-011)	Rosette
	Junior Reserve Champion Female (from classes 008-011)	Rosette
010	Late Senior Yearling Heifers, calved Nov - Dec 2019	A
011	Early Senior Yearling Heifers, calved Sept - Oct 2019	A
	Senior Champion Female (from classes 012-013)	Rosette
	Senior Reserve Champion Female (from classes 012-013)	Rosette
	CHAMPION AO PERCENTAGE FEMALE	Award - Banner
	RESERVE CHAMPION AO PERCENTAGE FEMALE	Banner

Champion AO Percentage Female must compete for Supreme Champion Female. Reserve Champion may be present and ready to enter ring if needed, but attendance is not required.

- | | | |
|-----|--|---------|
| 020 | Cow-Calf Class, cows three (3) years of age and younger, cows must be born Jan 2018 - Aug 2019. Calf must be cow's most recent natural calf and be no more than 280 days of age on the day of the show. | A |
| 021 | Cow-Calf Class, cows four (4) years of age and older, cows must be born Dec 2017 or earlier. Calf must be cow's most recent natural calf and be no more than 280 days of age on the day of the show. | A |
| | Champion Cow-Calf Pair (from classes 020-021) | Rosette |
| | Reserve Champion Cow-Calf Pair (from classes 020-021) | Rosette |

Champion Cow-Calf must compete for Supreme Champion Cow-Calf. Reserve Champion may be present and ready to enter ring if needed, but attendance is not required.

CLASS	AO PERCENTAGE BULLS	PREMIUM SCHEDULE
031	Junior Bull Calves, calved on or after Mar 1, 2021	A
032	Junior Bull Calves, calved Jan - Feb 2021	A
	Junior Bull Calf Champion (from classes 031-032)	Rosette
	Junior Bull Calf Reserve Champion (from classes 031-032)	Rosette
033	Late Senior Bull Calves, calved Nov - Dec 2020	A
034	Early Senior Bull Calves, calved Sept - Oct 2020	A
	Senior Bull Calf Champion (from classes 033-034)	Rosette
	Senior Bull Calf Reserve Champion (from classes 033-034)	Rosette
035	Late Summer Yearling Bulls, calved July - Aug 2020	A
036	Early Summer Yearling Bulls, calved May - June 2020	A
	Intermediate Champion Bull (from classes 035-036)	Rosette
	Intermediate Reserve Champion Bull (from classes 035-036)	Rosette
037	April Junior Yearling Bulls, calved Mar - Apr 2020	A
038	Early Junior Yearling Bulls, calved Jan - Feb 2020	A
	Junior Champion Bull (from classes 037-039)	Rosette
	Junior Reserve Champion Bull (from classes 037-039)	Rosette
039	Senior Yearling Bulls, calved Sept - Dec 2019	A
040	Summer Senior Yearling Bulls, calved May - Aug 2019	A
041	Two-year Old Bulls, calved Jan - Apr 2019	A
	Senior Champion Bull (from classes 040-042)	Rosette
	Senior Reserve Champion Bull (from classes 040-042)	Rosette
	CHAMPION AO PERCENTAGE BULL	Award - Banner
	RESERVE CHAMPION AO PERCENTAGE BULL	Banner

Champion AO Percentage Bull must compete for Supreme Champion Bull. Reserve Champion may be present and ready to enter ring if needed, but attendance is not required.

CLASS	AO PERCENTAGE GROUP CLASSES	PREMIUM SCHEDULE
051	Pair of Two Females: Owned or co-owned by exhibitor (Must have been entered and shown in individual classes)	B

Passion is intense, powerful or compelling emotion and commitment. People with passion have fervor, enthusiasm and internal motivation. If you are passionate about showing livestock, chances are you treasure the time you spend feeding, training and grooming your animal. Passion helps you get your animal project started, allows you to complete it successfully and makes the show season enjoyable.

Did you know that passion also makes great leaders? People want to follow someone who motivates them with enthusiasm and creates a positive, uplifting environment. Passion opens doors for new opportunities and leads to fulfillment and success.

Check out the following Do's and Don'ts of passion below:



GUARD YOUR ENERGY: Just like your animal has to be conditioned and worked every day, you need to make sure that you are staying healthy. Although heading to the show and hanging out with your friends is a lot of fun, it's important to get enough sleep to make sure you are alert and present in the show ring.



DON'T COMPARE: There is a fine line between being inspired by other showmen and hindering your own initiative by thinking your efforts will never match up. It is necessary and helpful to get input from others, but comparison is harmful to passion.



ASK FOR INPUT: Positive and informative people, books and experiences encourage passion. Why not seek out a fitting or showmanship clinic that can help nurture and grow your passion?

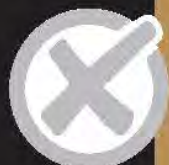

DON'T DRUDGE: Habitual repetition with no room for creativity or improvement will result in a lack of passion and enthusiasm. It's important to do your daily chores to keep your animals healthy and comfortable, but be intentional about learning new training techniques to keep both you and your animal from getting bored.



WRITE DOWN YOUR GOALS: Writing down your personal goals can help bring clarity to what matters most. These goals can be anything from teaching your lamb to brace to winning the banner at your next show.



DON'T BE CYNICAL: A paranoid and suspicious view of others causes one to look for saboteurs and enemies. When negative thinking becomes the norm, passion and creativity disappear.



JUNIOR DIVISION SPECIAL AWARD



ROSE MOFFORD AWARD - OUTSTANDING ARIZONA JUNIOR EXHIBITOR

This award is presented in honor of former Arizona Governor Rose Mofford. Governor Mofford was an active supporter of the Arizona National Livestock Show and Agriculture in Arizona. Exhibitor must be an Arizona resident and a junior exhibitor at the current Arizona National Livestock Show.

Recipient to be awarded a buckle and a \$1000 award.

Download Application [HERE](#)

AWARD SELECTION PROCEDURE

- December 10 – Applications due into the Arizona National Livestock Show Office
- Week of December 20 – Committee will review applications
 - Finalists will be determined and contacted for an interview at the show
- December 28 - Conduct finalist interviews
- December 31 – The recipient of the Rose Mofford Award presented at the Sale of Champions

JUNIOR DIVISION RULES

ENTRIES

1. Entry/ownership Deadline:
Market Steers, Lambs, Goats, Swine – Nov 1
Breeding Ewes, Goats, Gilts – Nov 1
Junior Heifers – Nov 15
Prospect/Progress Cattle – Nov 15
Showmanship – Nov 15
2. Entries are to be submitted online at <https://www.anls.org/show-entry-portal/>
A parent or legal guardian is required to certify online entries for minors.
3. Animals entered in the Junior Market Steer, Junior Breeding or Open Cattle shows may NOT enter the Prospect/Progress Cattle show.

FEES

DNA Kit	\$10.00/ea
Market Steers	\$35.00/hd
Market Wether Lambs	\$35.00/hd
Market Goats	\$35.00/hd
Market Barrows	\$40.00/hd
Prospect/Progress Cattle	\$35.00/hd
Junior Heifers	\$35.00/hd
Breeding Ewes	\$35.00/hd
Breeding Does	\$35.00/hd
Breeding Gilts	\$40.00/hd
Showmanship Contests	\$20.00/species
Showmanship post deadline	\$40/species
Jr Breeding Substitution Fee	\$25/ea
Blocking Chute	\$35.00/chute
Blocking Chute post deadline	\$50.00/chute
Youth Experience Membership	\$15.00
Additional Parking Pass:	\$10.00
<i>(exhibitor will receive one parking pass in their packet)</i>	

ELIGIBILITY – *Please Note: beginning at the 2022 Arizona National, the maximum age of a junior exhibitor will be 19 as of January 1, 2022*

4. **Age Eligibility:** All Junior Exhibitors must be at least eight (8) years of age and less than twenty-two (22) years of age on January 1, 2021.
5. Exhibitors that have been disqualified from competition with any show that is a member of the North American Livestock

Show and Rodeo Manager's Association are not eligible to enter.

QUALITY ASSURANCE REQUIREMENT

6. All exhibitors in the Junior Show are required to have completed a state or national Quality Assurance training/course such as <http://YQCA.org/>

SUBSTITUTIONS

7. One (1) substitution will be allowed per exhibitor in junior breeding heifers, junior breeding ewes, wether does or junior breeding gilts only.
 - a. Substitution must be made within the same specie (e.g. cannot substitute a breeding ewe for breeding gilt).
 - b. Any substitution must meet ownership requirements.
 - c. Substitutions in the Junior Show must be completed (received) no later than 12 Noon, December 15.
 - d. Substitution information/paperwork can be emailed to information@anls.org and must include a copy of the substitute animal's registration papers (if applicable) and the complete identification of the animal being withdrawn.
 - e. Substitutions must be accompanied by a \$25 fee.
 - f. Original registration paperwork (if applicable) must be presented at check in.
8. Incomplete or late entries will be accepted on the following fee schedule:

LATE FEE SCHEDULE AS FOLLOWS (PER ENTRY):

1-7 days after deadline: \$250.00

8+ days after deadline: \$500.00

ALL OWNERSHIP DEADLINES APPLY.

OWNERSHIP

9. The Junior Show is limited to project animals that are owned and cared for by the exhibitor. Junior exhibitors must have continuously owned, been in continuous possession of, and personally cared for

- their animals from the entry deadline up to and during the Show.
10. To support the integrity of junior market livestock projects participating in the Arizona National Livestock Show, animals must be identified by the date of established ownership requirement. Permanent and unalterable identification is to be submitted by junior exhibitors on or before the ownership deadline. By entering and submitting a DNA sample for a market animal, wether dam, wether doe or crossbred breeding gilt, the owner is giving Arizona National Livestock Show authorization and permission to obtain, maintain and analyze DNA samples, retina scans or any other methods of identification on any animal. Conclusions reached by the testing company/ laboratories shall be final, without recourse against the show or its service providers. Arizona National Livestock Show is additionally authorized to share any identification information with other fairs, livestock shows and state or federal agencies.
 11. At any time after the ownership deadline, Market Animals cannot have been offered for sale at a Market Auction at any community, county, state or national livestock show or fair.
 12. Junior exhibitors must show their own animal(s). If an exhibitor has more than one (1) animal in a class, they are to find another exhibitor that is currently entered in Arizona National Livestock Show to show their second animal(s). Junior exhibitors must check-in their own animal(s).
 13. Junior exhibitors must be present to sell their own animal at each auction for which they qualify.
 14. Except where a breed association has specific requirements such as "registration papers must be in the sole name of the exhibitor;" junior show registered breeding livestock (all species) and

pedigreed market barrows must be registered in the junior exhibitor's name, the exhibitor's family name, or the exhibitor's farm name, and must be done so by the ownership deadline.

15. Immediate family members (exhibitors must legally reside in the same household and are siblings, step siblings, or legally fostered or adopted) are allowed to submit entries on the same animal.

ANIMAL IDENTIFICATION

16. All market animals must have secured in one ear, a tamper proof ear tag, imprinted with a nationally unique, official identification number that matches all entries and DNA kits submitted. The tag must possess the US Shield Emblem or be an 840 or 982 tag.
17. Sheep and goats must be tagged with an official Scrapie ID tag at time of DNA registration and entry. The full (flock and animal #) Scrapie ID tag must be recorded on all entries and DNA kits submitted.
18. Swine must have permanent ear notches (both ears) that reflect the Universal Swine Ear Notch Purebred System. Ear notches must be recorded on all entries and DNA kits submitted.

CHECK-IN AND RELEASE

19. Check-In: All junior exhibitors must check-in their own entries at the appropriate Department Barn Office and pick up their exhibitor packet prior to the check-in deadline. Check specific departments for check-in deadline times.
20. Release: Exhibitors and their animals will be released at the conclusion of their respective shows. Please adhere to posted times vehicles are allowed to be inside the show grounds.

WEIGH-IN AND EAR TAGGING

21. Exhibitors must submit a check-in form for each animal to be shown. Only animals with a check-in form submitted by the posted deadline will be allowed to show.

22. Market steers, prospect/progress cattle, market lambs, wether dams, market goats, wether does, market swine and crossbred breeding gilts will submit a check-in form and will not be weighed during check-in. Animals in these classes may be check-weighed during their respective shows.
23. Market steers, lambs, goats and barrows will be ear tagged with an Arizona National ear tag. Exhibitors will tag their own animals.
24. Show Officials must be notified immediately if an animal loses its Arizona National ear tag.

SIFTING

25. Department Superintendents or the Animal Health Committee may sift animals at any time for inferior quality and excessive shrinkage even though the animal made weight. Animals considered uncontrollable may be sifted immediately.

STALLS/PENS

26. All animals in the Junior Show must be stalled in the designated stall or pen during the entire Arizona National Livestock Show.
27. Tie-outs are provided for open and junior cattle. Tie-outs (4' width per head) are allowed from 4:30 p.m. to 8:00 a.m. daily. Exhibitors are to provide all bedding for tie-outs. No fitting of animals is allowed in the tie-outs.
28. Junior livestock stalling is done at time of unloading. Exhibitors wanting to be stalled together must be in the staging lot line together.

FITTING

29. Junior exhibitors may receive assistance, provided the exhibitor is present at all times when assistance is given.

SHOW RING / SALE RING

30. Exhibitors must wear numbers provided by the Arizona National Livestock Show while showing animals in the ring.
31. Animals bearing graffiti, glitter, ribbons, bows and articles of clothing or anything that distracts from the animal's natural appearance will not be allowed in the Arizona National Livestock Show or the sale ring.
32. Junior exhibitors represent youth in agriculture. Junior exhibitors are required to wear appropriate attire in the show ring or Junior Sale of Champions. Junior exhibitors must be neat, clean and safe, close toed shoes are required; collared shirts are preferred.

DISPLAY OF CHAMPION AND RESERVE ANIMALS

33. Exhibitors of Champion and Reserve Champion market animals may be required to display and handle their animals for photos.

ELECTRICITY

34. Generators are restricted to designated outdoor areas. No generators are allowed inside the barns or buildings. Electric power is **NOT** available in the Junior Cattle Barns. Electric fans, blowers and clippers may not be used in the Junior Cattle Barns.

SECURITY

35. All exhibitors will be responsible for the security and safety of their animals.

LIVESTOCK JUDGING CONTESTS

36. Animals entered in the junior show may potentially be used in the Junior and Collegiate Livestock Judging Contests.

ANIMALS OF UNITED STATES ORIGIN

37. Market animals must be bred, born and raised in the United States.

YOUTH EXPERIENCE MEMBERSHIP

38. This membership is for Arizona National Junior Show exhibitors which entitles youth member to discounts at vendors and a fee meal. This membership is **NOT** required for entry into show.

THE FAMILY SPORT

LIVESTOCK SHOWS

A STRONG SUPPORTER & BELIEVER FOR 31 YEARS

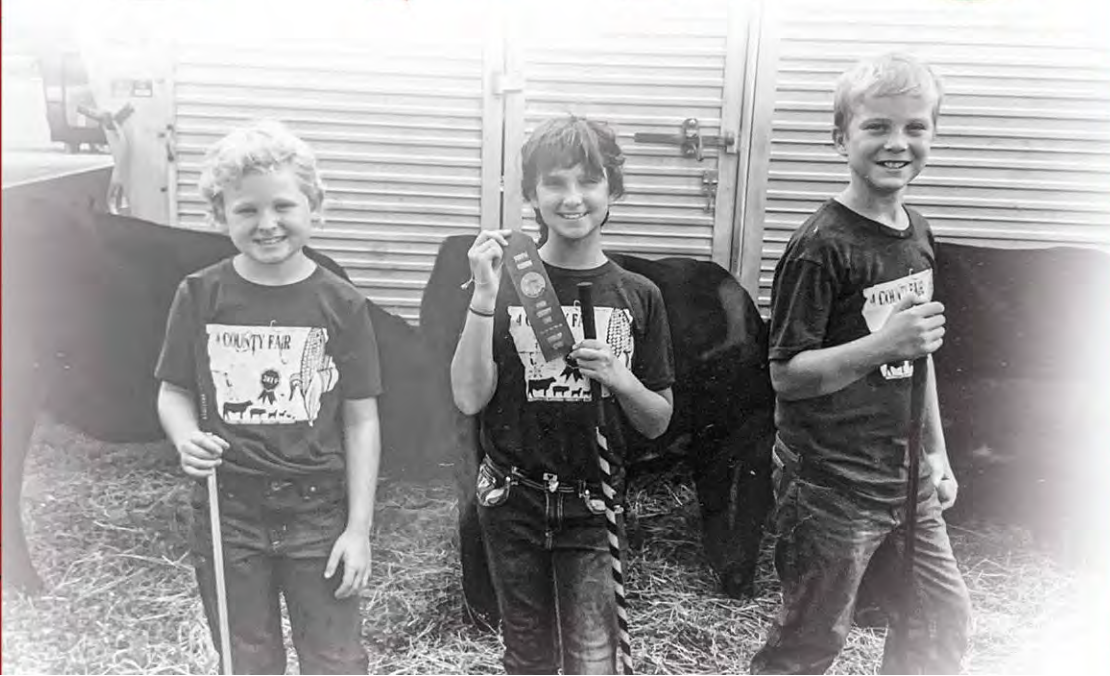

JUNIOR DIVISION DRUG RULES**DRUG**

The term "drug" shall mean any substance the sale, possession, or use of which is regulated by federal, state, or local law or regulation, as well as any substance used by the medical or veterinary professions that affects the circulatory, respiratory, musculatory, skeletal or central nervous system of any species of livestock. If drugs are used by the Official Show Veterinarian to treat a recognized disease in market animals, the withdrawal times listed by the drug manufacturer will be strictly followed.

MEDICATION RECEIVED PRIOR TO THE SHOW

Those animals that have consumed or been given, even under the care of a licensed veterinarian, any type of performance enhancing medication, drug, chemical, or substance, including but not limited to steroids, diuretics, anti-inflammatories, tranquilizers and pain killers, are ineligible for competition. Exhibitors with questions regarding medications or eligibility should consult with the official Arizona National Livestock Show Veterinarian prior to competition. In instances where an animal has been administered a drug that is FDA-approved for its species, the exhibitor must be aware that the time it takes for all drug residue to completely clear the system is generally longer than the labeled withdrawal time for most drugs and varies from animal to animal. Adequate time must have passed so that an exhibitor's animal does not test positive for drugs upon arrival. Once the animals arrive on the Arizona State Fairgrounds, they must remain free and clear of all residues included but not limited to medications, drugs, chemicals, and other substances.

MEDICATION DURING THE SHOW

For the convenience of exhibitors, the Arizona National Livestock Show arranges to have veterinarians available; however, they do not donate their services or medications. Fees should be discussed before treatment. Additionally, it is the exhibitor's responsibility to properly communicate to the veterinarians if the animal is eligible for further competition. All medication and treatment administered during the livestock show must be administered by the Official Arizona National Livestock Show Veterinarian and a written medication record must be filed. Animals receiving performance enhancing drugs (including, but not limited to, steroids, diuretics, anti-inflammatories, tranquilizers and pain killers) in this manner are ineligible for competition. The Official Show Veterinarian, along with Show management, is authorized to remove any animal from competition if the health, safety, or welfare of the animal is in question.

INSPECTION/TESTING:

- a. Each exhibitor, by entering or exhibiting an animal at the Arizona National Livestock Show, agrees that any animal entered by him or her may be subjected to inspection or examination by any veterinarian appointed by the Arizona National Livestock Show and that the Arizona National Livestock Show may subject any such animal to any tests, sample-takings, or inspections that Arizona National Livestock Show deems necessary or appropriate, including but not limited to testing for drugs or other substances, at any time. The Arizona National Livestock Show shall have the right to conduct or have conducted for it all tests, inspections, or analyses it deems appropriate or necessary, including but not limited to ultrasound, DNA, blood, tissue, and urine laboratory analysis, on any animal entered in or exhibited at the Arizona National Livestock Show. The exhibitor or approved substitute exhibitor (and, for Junior exhibitors, the exhibitor's parent, legal guardian, or AST or CEA) must be present

during the collection of an initial urine sample for testing and must witness, seal and sign the sample, thereby establishing that the sample was properly collected and prepared for analysis. Subsequent samples of any sort may be taken by or for Arizona National Livestock Show without the presence of the exhibitor or his or her parent, legal guardian or AST or CEA.

- b. All decisions, determinations, and conclusions based on any test, inspection, analysis, or examination shall be final and conclusive without recourse against Arizona National Livestock Show or any of its officers, directors, volunteers, and employees, or any veterinarian appointed by Arizona National Livestock Show.
- c. Each exhibitor, by entering and exhibiting an animal or project in or at the Arizona National Livestock Show, waives and releases the Arizona National Livestock Show from any and all claims, suits, causes of action, liabilities, damages, demands, costs, expenses (including attorneys' fees), and other losses of every sort based on, arising out of, or relating to the inspection or testing of any such animal and any ruling, decision or action taken as a result of or in reliance on the results of any test or inspection, whether or not such testing or inspection was conducted in compliance with these rules. The foregoing waiver and release applies to any causes of action, claims, and demands based on the Arizona National Livestock Show's actual or alleged negligence.
- d. The initial testing conducted at the election of Arizona National Livestock Show will be paid for by the Show. Payment for any other tests (i.e. testing of split samples, blood typing, etc.) required in the Junior or Open Livestock Show will be the sole responsibility of the exhibitor and at the discretion of the Official Show Veterinarian.

BREEDING ANIMALS

As breeding animals are not entering the food chain, the USDA Wholesome Meat Act does not apply; however, breeding animals will be closely screened for any performance enhancing compounds. This includes, but is not limited to steroids, diuretics, anti-inflammatories, tranquilizers and pain killers.

WHOLESOME ASSURANCE STATEMENT

All exhibitors must read, agree and abide by the Wholesome Assurance Statement in the Premium Book. By certifying an entry each junior exhibitor, exhibitor's parent or legal guardian acknowledges that he/she has read all rules and regulations of the Arizona National Livestock Show premium book, and clearly understands and agrees to abide by all said rules and regulations and the Premium Book in its entirety.

Further, all signatories understand and agree specifically to those rules that define animal testing, DNA requirements and procedures as well as the Wholesome Assurance Statement and USDA Wholesome Meat Act.

WHOLESOME MEAT ACT

The USDA Wholesome Meat Act applies to all market livestock. Only animals eligible for immediate slaughter may be brought onto the grounds and exhibited:

- a. Animals must be in good health and carcasses free of drug or chemical residues.
- b. Drug label directions for use and withdrawal periods must be followed.
- c. If drug or chemical residues are found in tissue of carcasses, the entire carcass may be condemned. The Arizona National Livestock Show will in no way be liable or responsible for the condition of carcasses or the sale price of the animal.

FEDERAL FOOD, DRUG AND COSMETIC ACT

As required in 21 CFR 589.2000, entry in the Junior Market Steer, Junior Market Goat, Junior Market Lamb, and Junior Market Barrow Show shall serve as verification by the exhibitor that, to the best of their knowledge, while under their ownership, possession or direct control, the animal(s) were not fed any feed containing ruminant-derived meat or bone meal. Entrants agree to allow packer inspections of feed ingredient records and facilities.

CONSEQUENCES OF UNETHICAL DRUG USE

In the event that Arizona National Livestock Show determines any animal to be in violation of show drug rules, the Executive Committee is authorized to disqualify the exhibitor and his or her animal and may permanently bar the exhibitor and his or her family from any further participation in the Arizona National Livestock Show. Reinstatement of any barred exhibitor may be made only by the Executive Committee. The exhibitor will forfeit all titles, awards, prizes, auction proceeds, premiums and scholarships if the animal or exhibitor is disqualified. Market/Floor money will be forfeited if the animal is condemned at slaughter or deemed un-merchantable. The Arizona National Livestock Show, in cooperation with member shows of the North American Livestock Show and Rodeo Managers Association, reserves the right to submit the name(s) of any disqualified exhibitor to the organization's Rule Infraction Database. The Arizona National Livestock Show reserves the exclusive right to categorize drug use in one of the categories listed below. If an animal is disqualified, changes will not be made to the placings of other animals

CONSEQUENCES OF POSITIVE DRUG SAMPLE RESIDUE

Arizona National Drug Classification	Consequence
Category 1 – Drugs that are labeled for use in that species and have established withdrawal times	Any drug residue found that is labeled for that specie will result in immediate disqualification for current year show and forfeiture of premiums/auction money. Exhibitors will be banned for three (3) years with opportunity for appeal and re-admittance after suspension. Exhibitors who are re-admitted and whose animals are found to have Category 1 drug residues a second time will be immediately disqualified from the current show, forfeit premium/auction money and be banned from all future shows.
Category 2 – Drugs/substances that are not labeled/approved for use in that species (includes, but is not limited to: caffeine, marijuana, phenylbutazone)	Any drug/substance residue found that is not approved for use constitutes immediate disqualification from current show and lifetime ban from future shows, forfeiture of premiums/auction money.

The Arizona National Livestock Show supports and endorses the Wholesome Assurance Statement as listed below. The Arizona National Livestock Show is a zero tolerance show and as such has adopted a more stringent policy with regard to actionable levels of drugs, pesticides, feed additives or other chemicals.

WHOLESOME ASSURANCE STATEMENT

- The use of animal drugs or other substances by non-veterinarians in any manner other than in accordance with the labeling approved by FDA, is a violation of federal law. *
- Any food animal must not exceed FDA/EPA/USDA established tolerances for any foreign substance (identified or unidentified), including drugs, pesticides, feed additives, or other chemicals.
- Violative results of residue testing are subject to investigation by USDA and FDA for prosecution.
- Any misrepresentation of a food animal that can potentially affect the acceptability of the carcass or milk will be considered fraud.
- Manual of Meat Inspection: The Manual of Meat Inspection Procedures of the USDA states that carcasses must be free of actionable levels of antibiotics, hormones, or pesticide-chemicals to pass as safe and wholesome food. Detection of illegal residues of these substances may lead to stiff penalties on the part of the producer. Therefore, label instructions, precautions, warnings, and withdrawal periods must be carefully followed.

** Note: Abuse of the extra-label privilege by veterinarians is unethical and is subject to serious consequences such as license revocation.*

Drug withdrawal periods must be completed prior to arrival at the show.

**PLEASE CONSULT YOUR PROJECT LEADER IF YOU
DO NOT UNDERSTAND ANY OF THESE STATEMENTS**

NATIONAL CODE OF SHOW RING ETHICS

AS ADOPTED BY THE ARIZONA NATIONAL LIVESTOCK SHOW

Exhibitors of animals at livestock shows shall at all times deport themselves with honesty and good sportsmanship. Their conduct in this competitive environment shall always reflect the highest standards of honor and dignity to promote the advancement of agricultural education. This code applies to junior class exhibitors who compete in structured classes of competition. This code applies to all junior livestock offered in any event at a livestock show. In addition to the "National Code of Show Ring Ethics," fairs and livestock shows have rules and regulations which they impose on the local, county, provincial and national levels.

All youth leaders working with junior exhibitors are under an affirmative responsibility to do more than avoid improper conduct or questionable acts. Their moral values must be so certain and positive that those younger and more pliable will be influenced by their fine example. Owners, exhibitors, fitters, trainers and absolutely responsible persons who violate the Code of Ethics will forfeit premiums, awards and auction proceeds, and shall be prohibited from future exhibition in accordance with the rules adopted by the respective fairs and livestock shows. Exhibitors who violate this Code of Ethics demean the integrity of all livestock exhibitors and should be prohibited from competition at all livestock shows in the United States and Canada.

THE FOLLOWING IS A LIST OF POLICIES FOR ALL JUNIOR EXHIBITORS AND ALL JUNIOR LIVESTOCK IN COMPETITIVE EVENT

1. All exhibitors must present, upon request of fair and livestock show officials, proof of ownership, length of ownership and age of all animals entered. Misrepresentation of ownership, age or any facts relating thereto is prohibited.
2. Owners, exhibitors, fitters, trainers or absolutely responsible persons shall provide animal health certificates from licensed veterinarians upon request by fair or livestock show officials.
3. Junior exhibitors are expected to care for and groom their animals while at fairs or livestock shows.
4. Animals shall be presented to show, in events where they will enter the food chain, free of volatile drug residues. The act of entering an animal in a livestock show is the giving of consent by the owner, exhibitor, fitter, trainer and/or absolutely responsible person for show management to obtain any specimens of urine, saliva, blood, or other substances from the animal to be used in testing. Animals entered in an event which culminates with the animal entering the food chain shall not be administered drugs other than in accordance with applicable federal, state and provincial statutes, regulations and rules. Livestock shall not be exhibited if the drugs administered in accordance with federal, state and provincial statutes, regulations and rules affect the animal's performance or appearance at the event.
5. If the laboratory report on the analysis of saliva, urine, blood or other samples taken from livestock indicates the presence of forbidden drugs or medication, this shall be prima facie evidence such substance has been administered to the animal either internally or externally. It is presumed that the sample of urine, saliva, blood, or other substance tested by the laboratory to which it is sent is the one taken from the animal in question, its integrity is preserved and all procedures of said collection and preservation, transfer to the laboratory and analysis of the sample are correct and accurate and the report received from the laboratory pertains to the sample taken from the animal in question and correctly reflects the condition of the animal at the time the sample was taken, with the burden on the owner, exhibitor, fitter, trainer, or absolutely responsible person to prove otherwise.
6. At any time after an animal arrives on the fair or livestock show premises, all treatments involving the use of drugs and/or medications for the sole purpose of protecting the health of the animal shall be administered by an Arizona National Livestock Show approved licensed veterinarian.
7. Any surgical procedure or injection of any foreign substance or drug or the external application of any substance (irritant, counterirritant, or similar substance) which could affect the animal's performance or alter its natural contour, conformation, or appearance, except external applications of substances to the hoofs or horns of animals which affect appearance only and except for surgical procedures performed by a duly licensed veterinarian for the sole purpose of protecting the health of the animal, is prohibited.
8. The use of showing and/or handling practices or devices such as striking animals to cause swelling, using electrical contrivance, or other similar practices are not acceptable and are prohibited.
9. Direct criticism or interference with the judge, fair or livestock show management, other exhibitors, breed representatives, or show officials before, during, or after the

competitive event is prohibited. In the furtherance of their official duty, all judges, fair and livestock show management, or other show officials shall be treated with courtesy, cooperation and respect and no person shall direct abusive or threatening conduct toward them.

10. No owner, exhibitor, fitter, trainer, or absolutely responsible person shall conspire with another person or persons to intentionally violate this Code of Ethics or knowingly contribute or cooperate with another person or persons either by affirmative action or inaction to violate this Code of Ethics.
11. The application of this Code of Ethics provides for absolute responsibility for an animal's condition by an owner, exhibitor, fitter, trainer, or participant whether or not he or she was actually instrumental in or had actual knowledge of the treatment of the animal in contravention of this Code of Ethics.
12. The act of entering an animal is the giving of consent by the owner, exhibitor, fitter, trainer, or absolutely responsible person to have disciplinary action taken by the fair or livestock show for violation of this Code of Show Ring Ethics and any other rules of competition of the fair or livestock show without recourse against the fair or livestock show. The act of entering an animal is the giving of consent that any proceedings or disciplinary action taken by the fair or livestock show may be shared with other fairs, livestock shows and organizations of fairs or livestock shows.
13. The act of entering an animal in a fair or livestock show is the giving of verification by the owner, exhibitor, fitter, trainer, or absolutely responsible person that he or she has read this National Code of Show Ring Ethics and understands the consequences of and penalties provided for actions prohibited by this code. It is further a consent that any action which

contravenes these rules and is also in violation of federal, state, or provincial statutes, regulations or rules may be released to appropriate law enforcement authorities with jurisdiction over such infractions.





JUNIOR ANIMAL DNA REGISTRATION

Each junior market steer, market wether lamb, market goat, market barrow, wether dam, wether doe and crossbred gilt showing at the Arizona National Livestock Show **MUST** submit a complete DNA sample envelope along with official online entry and fees.

DNA REGISTRATION DEADLINE

1. DNA samples are required for all market animals (steers, lambs, goats and pigs) as well as wether dams, wether does and crossbred gilts.
2. DNA kits must be purchased online at <https://www.anls.org/show-entry-portal/> DNA kits sales open July 1.
3. The DNA Registration deadline for all entries is **NOVEMBER 1**.
4. DNA samples must be received by the Arizona National Livestock Show Office on or before the deadline **OR** be postmarked by a U.S. Post Office on or before the deadline. Postage meter postmarks are **NOT** considered postmarked by the Post Office.
5. Incomplete or late DNA samples may be accepted on the following fee schedule (per kit/entry):
1-7 days after deadline: \$250.00
8+ days after deadline: \$500.00
ALL OWNERSHIP DEADLINES WILL STILL APPLY.
6. **DNA kits will not be sold after November 1.**
7. We strongly recommend exhibitors acquire a tracking number from the service used to mail/deliver DNA kits.

DNA REGISTRATION ENTRIES

8. There is no limit on the number of animals entered and no limit on the number of DNA registrations submitted in a specific exhibitor's name.
9. A maximum of four (4) market steers; two (2) market wether lambs; two (2) market goats; and/or two (2) market barrows are eligible to be checked in and shown in that specific exhibitor's name in

which the animal was entered under and a DNA sample was received under. Exhibitors may show all four species in the same year.

DNA REGISTRATION PROCEDURES AND REQUIREMENTS

10. DNA samples are to be collected into a **CURRENT YEAR** Arizona National Livestock Show DNA sample envelope. All information on envelope must be complete and legible.
11. A separate DNA sample from each animal entered must be submitted in a sealed official current year Arizona National Livestock Show DNA sample envelope. A separate DNA sample must be submitted for each exhibitor of an immediate family entering the animal.
12. **Online Entries must be completed by going to <https://www.anls.org/show-entry-portal/> by 11:59 p.m., (Arizona time) November 1.** Online entries open October 1.
13. Exhibitors will be notified in writing if their entry and/or DNA submission is rejected.
14. All DNA samples become the property of the Arizona National Livestock Show and will not be returned.
15. The Arizona National Livestock Show reserves the right to refuse any DNA registration or entry for any reason.

JUNIOR HEIFER SHOW

Superintendents: Gerald Lewis, Gilbert, AZ; Lori Lewis, Gilbert, AZ and Terry Van Hilsen, Gilbert, AZ

Judge: Dave Allan, Nocona, TX

Junior Beef Showmanship Judge: Ashley Judge, Loveland, CO

SCHEDULE

ARRIVAL: No earlier than 6:00 a.m., December 27

ARRIVAL DEADLINE: 4:00 p.m., December 27

EXHIBITOR PACKET PICKUP DEADLINE: 6:00 p.m., December 27

SHOWMANSHIP CHECK-IN CARD DUE: 7:00 p.m., December 27

CHECK-IN CARD DEADLINE: 7:00 p.m., December 27

MANDATORY JUNIOR CATTLE EXHIBITOR ORIENTATION: 7:45 a.m., December 28

JUNIOR HEIFER SHOW: 9:00 a.m., December 28

JUNIOR BEEF SHOWMANSHIP: Following Junior Heifer show, December 28

DEPARTURE: See Superintendent for departure approval.

Livestock must be off grounds by 4:00 p.m., December 31

Junior Heifer exhibitors are encouraged to enter the Open Cattle Show

ALL GENERAL RULES, JUNIOR DIVISION RULES AND CATTLE HEALTH REQUIREMENTS APPLY

ENTRIES

1. The junior heifer entry deadline is **NOVEMBER 15**.
2. There is no limit on the number of animals entered and shown in the Junior Heifer Show by an exhibitor.

FEES

Jr Show Entry:	\$35.00/head
Open Show Entry:	\$40.00/head
If Jr Heifer is entered in the Open Show	
post deadline	\$80.00/head
Showmanship:	\$20.00/entry
Blocking Chute:	\$35.00/chute
Blocking Chute:	\$50.00/chute
	(post deadline)
Additional Parking Pass:	\$10.00
<i>(exhibitor will receive one parking pass in their packet)</i>	

ELIGIBILITY - see eligibility rules under Junior Division Rules.

CHECK-IN AND CLASSIFICATION

3. Exhibitors will submit an official check-in form for each animal to be shown.
4. Heifers must have a legible tattoo. Original Breed Registration Certificates are inspected at check-in. A photocopy of the Breed Registration Certificate is also required to be submitted at check-in.
5. Except in cases where the Breed Association requires the registration papers to be issued in the sole name of the exhibitor, junior heifers may be registered in the exhibitor's name, the exhibitor's family name or the exhibitor's farm name.
6. In addition to the Arizona National Livestock Show rules, all Breed Association rules apply.
7. Classes may be divided or combined. The Junior Cattle Committee may cancel any breed class if the number of entries is insufficient for competition. Entries in canceled classes will be transferred to the AOB class.

8. Cows that have calved are only eligible to be shown in Cow-Calf classes, and are **NOT** eligible to qualify for Breed Champion consideration.

FITTING AND STALL SPACE

9. Cattle must be fitted in the designated area and cared for by the junior exhibitor. Junior exhibitors may receive assistance, provided the exhibitor is present at all times when assistance is given.

10. Tie-outs may be available for junior heifers. See *General Junior Division Rules*.
11. All cattle will be tied using a halter and a neck rope when stalled.
12. Junior cattle may be stalled on sand. Exhibitors may use straw or shavings, which will be available at The Feed Store located on the grounds.

JUNIOR HEIFER AND COW-CALF

Division 2000: Angus

Division 2001: Brahman/American

Division 2002: Brangus

Division 2003: Charolais

Division 2004: Hereford

Division 2005: Maine Anjou

Division 2006: Mini Hereford

Division 2007: Red Angus

Division 2008: Simmental

Division 2009: All Other Breeds (75% purebred or greater)

Division 2010: All Other Percentage (less than 75% purebred)

SHOWMANSHIP

Division 5000: Beef Showmanship

JUNIOR HEIFER PREMIUMS		
1st	2nd	3rd
\$50	\$40	\$30

CLASSES (Classes offered for each breed)

- 001 Junior Heifer Calves, calved March 1, 2021 or after
- 002 Junior Heifer Calves, calved February 2021
- 003 Junior Heifer Calves, calved January 2021
- Junior Heifer Calf Champion (from classes 001-003)*
- Junior Heifer Calf Reserve Champion (from classes 001-003)*
- 004 Late Senior Heifer Calves, calved November - December 2020
- 005 Early Senior Heifer Calves, calved September - October 2020
- Senior Heifer Calf Champion (from classes 004-005)*
- Senior Heifer Calf Reserve Champion (from classes 004-005)*
- 006 Late Summer Yearling Heifers, calved July - August 2020
- 007 Early Summer Yearling Heifers, calved May - June 2020
- Intermediate Heifer Champion (from classes 006-007)*

- Intermediate Heifer Reserve Champion (from classes 006-007)*
- 008 Late Junior Yearling Heifers, calved March – April 2020
- 009 Early Junior Yearling Heifers, calved January – February 2020
- Junior Heifer Champion (from classes 008-009)*
- Junior Heifer Reserve Champion (from classes 008-009)*
- 010 Late Senior Yearling Heifers, calved November - December 2019
- 011 Early Senior Yearling Heifers, calved September - October 2019
- Senior Heifer Champion (from classes 010-011)*
- Senior Heifer Reserve Champion (from classes 010-011)*
- Grand Champion Breed Heifer
- Reserve Champion Breed Heifer
- 012 Cow-Calf Class, cows three (3) years of age and younger; cows must be born January 1, 2018 through August 31, 2019. Calf must be the cow's most recent natural calf and be no more than 280 days of age on the day of the show.
- 013 Cow-Calf Class, cows four (4) years of age and older; cows must be born December 31, 2017 or earlier. Calf must be the cow's most recent natural calf and be no more than 280 days of age on the day of the show.
- Cow-Calf Champion (from classes 012-013)
- Cow-Calf Reserve Champion (from classes 012-013)

BEST ARIZONA

- Best Arizona Junior Heifer Banner - \$1000
- Reserve Best Arizona Junior HeiferBanner - \$500

BREED AWARDS

- Breed ChampionBuckle – Banner
- Reserve Breed Champion Banner
- Champion Cow-Calf Pair Rosette
- Reserve Champion Cow-Calf Pair Rosette
- Cow-Calves do **NOT** qualify for Breed Champion consideration

CHAMPION AWARDS

- Grand Champion Junior Heifer Buckle – Banner - \$1250
- Reserve Grand Champion Junior Heifer Buckle – Banner - \$750

*All Division Champions and Reserve Champions must compete for
Grand Champion Awards.*

Arizona National Livestock Show assumes no responsibility for awards donated by outside entities.

Paul Scale MODEL 58SX

The new and improved W-W Paul Model 58SX includes the new side slide, bi-fold gate designed for faster and easier operation. Absence of any heavy gates allow operation by anyone, including children. The Model 58SX is easily retrofitted with an electronic load cell, readout indicator and ticket or tape printer is desired. The outstanding features combined with heavy duty steel construction guarantees an accurate and dependable scale.

**CALL FOR
CLOSEST
DEALER**



Hog & Sheep PENS



All hog & sheep components are constructed from A-513 high tensile steel tubing. All joints are saddle cut for extra strength. Gate frame is 72" tall and panels are available in 41" or 48" height. All units interlock with self contained drop pins. All components are finished with a long lasting powder coat finish.



800-657-6062

www.paulscales.com

www.wwmanufacturing.com



JUNIOR PROSPECT/PROGRESS CATTLE SHOW

Superintendent: Joshua Ramsey, Alamogordo, NM

Judge: Dave Allan, Nocona, TX

Junior Prospect/Progress Cattle Showmanship Judge: Ashley Judge, Loveland, CO

SCHEDULE

ARRIVAL: No earlier than 6:00 a.m., December 27

ARRIVAL DEADLINE: 4:00 p.m., December 27

EXHIBITOR PACKET PICKUP DEADLINE: 6:00 p.m., December 27

SHOWMANSHIP CHECK-IN CARD DUE: 8:00 a.m., December 28

CHECK-IN CARD DEADLINE: 8:00 a.m., December 28

MANDATORY JUNIOR CATTLE EXHIBITOR ORIENTATION: 7:45 a.m., December 28

JUNIOR PROSPECT/PROGRESS CATTLE SHOW: 9:00 a.m., December 29

PROSPECT/PROGRESS CATTLE SHOWMANSHIP: Following Prospect/Progress Cattle Show, December 29

DEPARTURE: See Superintendent for departure approval.

Livestock must be off grounds by 4:00 p.m., December 31

ALL GENERAL RULES, JUNIOR DIVISION RULES AND CATTLE HEALTH REQUIREMENTS APPLY

ENTRIES

1. The prospect/progress cattle entry deadline is **November 15**.
2. There is no limit on the number of animals entered and shown in the Junior Prospect/Progress Cattle Show by an exhibitor.
3. Commercial heifers may be entered in the Prospect/Progress Cattle Show.
4. Junior Prospect/Progress cattle entries must exhibit beef-type characteristics.
5. Animals entered in the Junior Prospect/Progress cattle show may not be entered or shown in the Open Cattle show, Junior Heifer show or Market Steer show.
6. Junior Prospect/Progress cattle are not eligible for the Junior Sale of Champions.
7. Prospect/Progress Cattle Showmanship is a separate entry, please add this class at time of entering your animal online.

FEES

Entry: \$35.00/head

Showmanship: \$20.00/entry
Blocking Chute: \$35.00/chute
Blocking Chute: \$50.00/chute (post deadline)
Additional Parking Pass: \$10.00
(exhibitor will receive one parking pass in their packet)

ELIGIBILITY - see eligibility rules under Junior Division Rules.

CHECK-IN AND CLASSIFICATION

8. Exhibitors will submit an official check-in form for each animal to be shown. The weight submitted is the official weight and will be used for classing. No weight changes will be allowed once check-in form are submitted
9. Cattle will be broken into two (2) divisions. Prospect: cattle weighing 350 to 999 lbs. Progress: cattle weighing 1000 lbs. and above.
10. At time of judging, animals in each Prospect/Progress cattle class may be weighed by the Junior Cattle Committee.

Animals with more than a 5% variance from the official weight will be disqualified.

FITTING AND STALL SPACE

11. Cattle must be fitted in the designated area and cared for by the Junior exhibitor. Junior exhibitors may receive assistance, provided they are present at all times when assistance is given.

12. Tie-outs may be available for Prospect/Progress cattle. See *General Junior Division Rules*.

13. All cattle will be tied using a halter and a neck rope when stalled.

14. Junior cattle may be stalled on sand. Exhibitors may use shavings, which will be available at The Feed Store located on the grounds.

PROSPECT/PROGRESS CATTLE

Division 2025: Prospect Cattle – 350 lbs. to 999 lbs.

Division 2026: Progress Cattle – 1000 lbs. and above

JUNIOR PROSPECT/PROGRESS CATTLE PREMIUMS		
<u>1st</u>	<u>2nd</u>	<u>3rd</u>
\$50	\$40	\$30

SHOWMANSHIP

Division 5001: Prospect/Progress Cattle Showmanship

BEST ARIZONA

Best Arizona Prospect Banner - \$1000

Reserve Best Arizona Prospect.....Banner - \$500

Best Arizona Progress Banner - \$1000

Reserve Best Arizona Progress.....Banner - \$500

DIVISION AWARDS

Champion ProspectBuckle - Banner - \$1250

Reserve Champion ProspectBanner - \$750

Champion ProgressBuckle - Banner - \$1250

Reserve Champion ProgressBanner - \$750

Arizona National Livestock Show assumes no responsibility for awards donated by outside entities.

JUNIOR MARKET STEER SHOW

Superintendent: Joshua Ramsey, Alamogordo, NM

Judge: Dave Allan, Nocona, TX

Junior Beef Showmanship Judge: Ashley Judge, Loveland, CO

SCHEDULE

ARRIVAL: No earlier than 6:00 a.m., December 27

ARRIVAL DEADLINE: 4:00 p.m., December 27

EXHIBITOR PACKET PICKUP DEADLINE: 6:00 p.m., December 27

SHOWMANSHIP CHECK-IN CARD DUE: 7:00 p.m., December 27

MANDATORY JUNIOR CATTLE EXHIBITOR ORIENTATION: 7:00 a.m., December 28

CHECK-IN CARD AND EAR TAGGING DEADLINE: 8:00 a.m., December 28

MARKET STEER CLASSIFICATION: 8:00 a.m., December 28

BEEF SHOWMANSHIP: December 29, following Junior Heifer Show

JUNIOR MARKET STEER SHOW: 9:00 a.m., December 30

GRAND CHAMPION MARKET SELECTION (All Species): 2:30 p.m., December 30

JUNIOR SALE OF CHAMPIONS: 12:00 noon, December 31

DEPARTURE: See Superintendent for departure approval.

Livestock must be off grounds by 4:00 p.m., December 31

ALL GENERAL RULES, JUNIOR DIVISION RULES AND CATTLE HEALTH REQUIREMENTS APPLY

ENTRIES

1. The market steer entry and DNA deadline is **NOVEMBER 1**.
2. There is no limit on the number of market steers that may be entered and DNA submitted for by an exhibitor, but no more than four (4) market steers will be eligible to be checked in and shown in the exhibitor's name.
3. Entry fees and DNA samples are required for each animal entered.
4. All steers must be dehorned.

FEES

Entry:	\$35.00/head
Showmanship:	\$20.00/entry
Blocking Chute:	\$35.00/chute
Blocking Chute:	\$50.00/chute
	(post deadline)

Additional Parking Pass: \$10.00

(exhibitor will receive one parking pass in their packet)

ELIGIBILITY - *see eligibility rules under Junior Division Rules.*

CHECK-IN AND CLASSIFICATION

5. Exhibitors will submit an official check-in form for each animal to be shown. The weight submitted is the official weight and will be used for classing and selling. No weight changes will be allowed once check-in form are submitted.
6. The minimum weight for market steers is 1,000 pounds. There is no maximum show weight, however, the maximum sale weight for market steers selling in the Junior Sale of Champions is 1,250 pounds. Underweight market steers will be sifted.
7. All Breed/Division Market Champions and Reserve Breed/Division Market Champions of each species **MUST** sell in the Junior Sale of Champions.

8. Market Steers will be broken into five (5) divisions, and divided into classes by weight within each division.
9. All market steers will be presented for classification to a three-person committee (time and location to be determined). If an animal is classed out of a division, the exhibitor may opt to show in the AOC division.
10. If an individual has two steers that could be classified in the same division, they may choose to show one (1) in the AOC division.
11. At time of judging, animals in each market steer class will be weighed by the Junior Cattle Committee. Animals with more than a 5% variance from the official weight will be disqualified.

FITTING AND STALL SPACE

12. Cattle must be fitted in the designated area and cared for by the junior exhibitor. Junior exhibitors may receive assistance, provided the exhibitor is present at all times when assistance is given.
13. Tie-outs may be available for Junior Cattle. See *General Junior Division Rules*.
14. Junior cattle may be stalled on sand, exhibitors may use straw or shavings, which will be available at The Feed Store located on the grounds.
15. All cattle will be tied using a halter and a neck rope when stalled.
16. Stall space is limited to four (4) feet per head.



MARKET STEERS

Division 2050: British

- Cattle originating in the British Isles: Black Angus, Hereford or Shorthorn (these steers will show together – indicate breed on DNA and entry form)

Division 2051: Black

- Must have a black body – defined as the area behind the shoulder blade down to the point of the shoulder and above the belly line.
- White in the body is only acceptable in the following instances:
 - White is a continuation of the feathering
 - White is at the fore and/or rear flanks similar to Hereford color pattern
 - White spotting not collectively larger than 9 inches (basketball size) in diameter per side (cannot be all on the same side)
- Skunk tail cattle are permitted provided the white above the rectum does not exceed the amount of white spotting allowed (9 inches)
- Absent of diluter gene

Division 2052: Red

- Must have a red body. Defined as the area behind the shoulder blade down to the point of the shoulder and above the belly line
- White in the body is only acceptable in the following instances:
 - White is a continuation of the feathering
 - White is at the fore and/or rear flanks similar to Hereford color pattern
 - White spotting not collectively larger than 9 inches (basketball size) in diameter per side (cannot be all on the same side)
- Skunk tail cattle are permitted provided the white above the rectum does not exceed the amount of white spotting allowed (9 inches)
- Absent of diluter gene
- No roan cattle permitted (roan cattle will be shown in All Other Color)

Division 2054: Smoke

- Yellow, grey buff, cream and white steers or any variation of these colors. Cattle with multiple colors present on the body will be shown in the All Other Color division

Division 2055: All Other Color

- Brindle, painted and any other combination of above named colors and white

Classification Glossary

- Brindle – A streaking of black, brown or white on the body of the steer (tiger stripe)
- Diluter gene – A gene that determines color. Cattle that carry both copies of the gene will appear white. Non-diluter cattle will appear black or dark red, whereas those carrying a single diluter gene will appear gray or yellow
- Painted – Large white markings covering a major portion of the steer

SHOWMANSHIP

Division 5000: Beef Showmanship

JUNIOR MARKET STEER AWARDS

JUNIOR MARKET STEER PREMIUM SCHEDULE PER CLASS

1st	2nd	3rd
\$50	\$40	\$30

BEST ARIZONA

Best Arizona Market Steer	Banner - \$2000
Reserve Best Arizona Market Steer.....	Banner - \$1000

DIVISION AWARDS

Champion (five).....	Buckle - Banner
Reserve Champion (five).....	Banner

CHAMPION AWARDS

Grand Champion Market Steer.....	Buckle - Banner - \$3000
Reserve Grand Champion Market Steer.....	Buckle - Banner \$1250

Arizona National Livestock Show assumes no responsibility for awards donated by outside entities.



JUNIOR MARKET WETHER LAMB SHOW

Superintendent: Tor Sorensen, Sedalia, MO

Judge: Kolby Burch, Seward, NE

Junior Sheep Showmanship Judge: Payton Dahmer, Manhattan, KS

SCHEDULE

ARRIVAL: No earlier than 6:00 a.m., December 27

ARRIVAL DEADLINE: 4:00 p.m., December 27

EXHIBITOR PACKET PICKUP DEADLINE: 6:00 p.m., December 27

SHOWMANSHIP CHECK-IN CARD DUE: 7:00 p.m., December 27

MANDATORY JUNIOR SHEEP EXHIBITOR ORIENTATION: 8:00 a.m., December 28

SHEEP SHOWMANSHIP: 9:00 a.m., December 28

CHECK-IN CARD and EAR TAGGING DEADLINE: 8:00 a.m., December 28

JUNIOR MARKET WETHER SHOW: 3:00 p.m., December 29

GRAND CHAMPION MARKET SELECTION (All Species): 2:30 p.m., December 30

JUNIOR SALE OF CHAMPIONS: 12:00 noon, December 31

DEPARTURE: See Superintendent for departure approval.

Livestock must be off grounds by 4:00 p.m., December 31

ALL GENERAL RULES, JUNIOR DIVISION RULES AND SHEEP HEALTH REQUIREMENTS APPLY

ENTRIES

1. The market wether lamb entry and DNA deadline is **NOVEMBER 1**.
2. There is no limit on the number of market lambs that may be entered and DNA submitted for by an exhibitor, but no more than two (2) lambs will be eligible to be checked in and shown in the exhibitor's name.
3. Entry fees and DNA samples are required for each animal entered.
4. Only wether lambs are eligible.

FEES

Entry:	\$35.00/head
Showmanship:	\$20.00/entry
Fitting Space:	\$100/space

Additional Parking Pass: \$10.00

(exhibitor will receive one parking pass in their packet)

ELIGIBILITY - *see eligibility rules under Junior Division Rules.*

CHECK-IN AND CLASSIFICATION

5. Exhibitors will submit an official check-in form for each animal to be shown. The weight submitted is the official weight and will be used for classing and selling. No weight changes will be allowed once check-in form are submitted.
6. All sheep will be presented for a health check. Blankets/sleeves/tubes are not allowed on lambs during health check.
7. The minimum weight for market lambs is 90 pounds. There is no maximum show weight, however, the maximum sale weight for market lambs selling in the Junior Sale of Champions is 135 pounds. Underweight lambs will be disqualified.
8. All Breed/Division Market Champions and Reserve Breed/Division Market

Champions of each species **MUST** sell in the Junior Sale of Champions.

9. Market Lambs will be broken into five (5) weight divisions.
10. Market lambs must have their lamb teeth with no exposure of yearling teeth and may be mouthed to verify age at the discretion of the Show Committee.
11. All sheep will be presented for a health check. Blankets/sleeves/tubes are not allowed on lambs during health check.
12. At time of judging, animals in each market lamb class will be weighed by the Junior Lamb Committee. Animals with more than a 5% variance from the official weight will be disqualified.

FITTING AND PENNING

13. Sheep must be fitted in the designated area and cared for by the junior exhibitor.

WETHER LAMB

Division 2070: Wether Lamb

SHOWMANSHIP

Division 5003: Sheep Showmanship

Junior exhibitors may receive assistance, provided the exhibitor is present at all times when assistance is given.

14. Exhibitors may shear sheep on the show grounds. Wool and hair should be placed in waste receptacles.
15. Exhibitors must provide their own bedding. Straw and shavings will be available for sale at the Feed Store located on the grounds.
16. Due to restricted pen space, entries may be limited. Sheep will be penned two per pen.

SHOWING

17. Lambs must be shown with their front feet on the show ring floor.

JUNIOR MARKET WETHER LAMB PREMIUM SCHEDULE PER CLASS

1st	2nd	3rd
\$50	\$40	\$30

BEST ARIZONA

Best Arizona Market Lamb Banner - \$2000
Reserve Best Arizona Market Lamb Banner - \$1000

WEIGHT DIVISION AWARDS

Weight Division Champion (five).....Buckle – Banner
Weight Division Reserve Champion (five)..... Banner

CHAMPION AWARDS

Grand Champion Market Wether Lamb Buckle – Banner –\$3000
Reserve Grand Champion Market Wether LambBuckle – Banner - \$1250

Arizona National Livestock Show assumes no responsibility for awards donated by outside entities.

JUNIOR BREEDING EWE SHOW

Superintendent: Tor Sorensen, Sedalia, MO

Judge: Kolby Burch, Seward, NE

Junior Sheep Showmanship Judge: Payton Dahmer, Manhattan, KS

SCHEDULE

ARRIVAL: No earlier than 6:00 a.m., December 27

ARRIVAL DEADLINE: 4:00 p.m., December 27

EXHIBITOR PACKET PICKUP DEADLINE: 6:00 p.m., December 27

SHOWMANSHIP CHECK-IN CARD DUE: 7:00 p.m., December 27

MANDATORY JUNIOR SHEEP EXHIBITOR ORIENTATION: 8:00 a.m., December 28

SHEEP SHOWMANSHIP: 9:00 a.m., December 28

CHECK-IN CARD DEADLINE: 8:00 a.m., December 29

JUNIOR BREEDING EWE SHOW: 8:00 a.m., December 30

DEPARTURE: See Superintendent for departure approval.

Livestock must be off grounds by 4:00 p.m., December 31

ALL GENERAL RULES, JUNIOR DIVISION RULES AND SHEEP HEALTH REQUIREMENTS APPLY

ENTRIES

1. The junior breeding ewe entry deadline is **NOVEMBER 1**.
2. There is no limit on the number of ewes entered and shown by an exhibitor.
3. DNA samples are required for each wether dam entered. See DNA requirements in the *Junior Market Animal DNA Registration Rules*.

FEES

Entry:	\$35.00/head
Showmanship:	\$20.00/entry
Fitting Space:	\$100/space

Additional Parking Pass: \$10.00

(exhibitor will receive one parking pass in their packet)

ELIGIBILITY - see *eligibility rules under Junior Division Rules*.

CHECK-IN AND CLASSIFICATION

4. Exhibitors will submit an official check-in form for each animal to be shown. A

weight will be required for all wether dams. The weight submitted is the official weight and will be used for classing. No weight changes on wether dams will be allowed once check-in form are submitted.

5. All sheep will be presented for a health check. Blankets/sleeves/tubes are not allowed on lambs during health check.
6. Registered ewes, regardless of age, must be registered with the appropriate breed association.
7. Registered ewes must be registered in exhibitor's name, exhibitor's family name or exhibitor's farm name, and must be done so prior to the ownership deadline. The original breed registration certificate must be presented at check-in.
8. Wether dam ewes will show by weight (not by age). Maximum weight for wether dams is 275 pounds.
9. At time of judging, animals in each wether dam class will be weighed by the Junior Lamb Committee. Animals with

- more than a 5% variance from the official weight will be disqualified.
10. All Junior Ewes must be tagged with an official Scrapie ID tag at the time of entry.
 11. Registered breeds must have at least eight (8) head entered, stalled and shown in order to retain division. If fewer than eight (8) head, breed may show in appropriate "Other Breeds" division.
- FITTING AND PENNING**
12. Exhibitors will be allowed to shear sheep on the show grounds. Wool should be placed in waste receptacles.
 13. Exhibitor should check with their Breed Association office with regard to fleece length recommendations for the show ring.
 14. Exhibitors must provide their own bedding. Straw and shavings will be available for sale at The Feed Store located on the grounds.
 15. Due to restricted pen space, entries may be limited. Sheep will be penned two per pen.



REGISTERED EWES

Division 2080: Columbia/Corriedale/Rambouillet

Division 2081: Natural Colored Wool

Division 2082: All Other Registered Wool Breeds

Division 2083: Dorset

Division 2084: Hampshire/Suffolk

Division 2085: Southdown

Division 2086: All Other Registered Meat Breeds

Class	Description
001	Yearling Ewe, born Sept 2019 - July 2020
002	Fall Ewe Lamb, born Aug 2020 - Dec 2020
003	Spring Ewe Lamb, born Jan 2021 - July 2021 (Spring Lambs must have their lamb teeth)

WETHER DAMS

Division 2087: Wether Dam Sheep – ewes in this division will be broken into three (3) weight subdivisions.

SHOWMANSHIP

Division 5003: Sheep Showmanship

JUNIOR BREEDING EWE PREMIUM SCHEDULE PER CLASS

<u>1st</u>	<u>2nd</u>	<u>3rd</u>
\$50	\$40	\$30

REGISTERED EWE DIVISION AWARDS

Champion Wool Breed EweBuckle - Banner
 Reserve Champion Wool Breed Ewe Banner
 Champion Meat Breed EweBuckle - Banner
 Reserve Champion Meat Breed Ewe Banner

WETHER DAM SUB DIVISION AWARDS

Weight Division Champion (Three).....Buckle - Banner
 Weight Division Reserve Champion (Three)..... Banner

CHAMPION AWARDS

Champion Registered Ewe.....Buckle – Banner
 Reserve Champion Registered Ewe.....Buckle - Banner
 Champion Wether DamBuckle – Banner
 Reserve Champion Wether DamBuckle - Banner

Arizona National Livestock Show assumes no responsibility for awards donated by outside entities.

THIS IS HOW YOU

WIN



You can use these products, or you can use them for **MAXIMUM RESULTS!**

Download the FREE Guides Today!

MAKE TODAY MATTER



STOCK SHOW
SECRETS

NUTRITION BY DESIGN, INC. • MASON, TX • 325.294.4555

JUNIOR MARKET GOAT SHOW

Superintendent: Tor Sorenson, Sedalia, MO

Judge: Dr. Scott Greiner, Blacksburg, VA

Junior Goat Showmanship Judge: Payton Dahmer, Manhattan, KS

SCHEDULE

ARRIVAL: No earlier than 6:00 a.m., December 27

ARRIVAL DEADLINE: 4:00 p.m., December 27

EXHIBITOR PACKET PICKUP DEADLINE: 6:00 p.m., December 27

SHOWMANSHIP CHECK-IN CARD DUE: 7:00 p.m., December 27

MANDATORY JUNIOR GOAT EXHIBITOR ORIENTATION: 8:00 a.m., December 28

CHECK-IN CARD and EAR TAGGING DEADLINE: 8:00 a.m., December 28

SHOWMANSHIP: 3:00 p.m., December 28

MARKET GOAT SHOW: 9:00 a.m., December 29

GRAND CHAMPION MARKET SELECTION (All Species): 2:30 p.m., December 30

JUNIOR SALE OF CHAMPIONS: 12:00 noon, December 31

DEPARTURE: See Superintendent for departure approval.

Livestock must be off grounds by 4:00 p.m., December 31

ALL GENERAL RULES, JUNIOR DIVISION RULES AND GOAT HEALTH REQUIREMENTS APPLY

ENTRIES

1. The market goat entry and DNA deadline is **NOVEMBER 1**.
2. There is no limit on the number of market goats that may be entered and DNA submitted for by an exhibitor, but no more than two (2) goats will be eligible to be checked in and shown in the exhibitor's name.
3. Entry fees and DNA samples are required for each animal entered.
4. Both wether goats and does of Boer influence are eligible to be shown in the Junior Market Goat Show.
5. Market goats must be tagged with an official Scrapie ID tag at time of entry.

FEES

Entry:	\$35.00/head
Showmanship:	\$20.00/entry
Fitting Space:	\$100/space

Additional Parking Pass: \$10.00

(exhibitor will receive one parking pass in their packet)

ELIGIBILITY - see eligibility rules under Junior Division Rules.

CHECK-IN AND CLASSIFICATION

6. Exhibitors will submit an official check-in form for each animal to be shown. The weight submitted is the official weight and will be used for classing and selling. No weight changes will be allowed once check-in form are submitted.
7. All goats will be presented for a health check. Blankets/sleeves/tubes are not allowed on goats during health check.
8. The minimum weight for market goats is 50 pounds. There is no maximum show weight, however, the maximum sale weight for market goats selling in the Junior Sale of Champions is 120 pounds. Underweight goats will be disqualified.

9. All Breed/Division Market Champions and Reserve Breed/Division Market Champions of each species **MUST** sell in the Junior Sale of Champions.
10. Market goats will be broken into five (5) weight divisions.
11. Market goats must be dehorned. Any horn re-growth (scurs) cannot exceed one inch in length.
12. Market goats must have their milk teeth and may be mouthed to verify age at the discretion of the Show Committee. Goats showing any permanent incisors will be disqualified.
13. At time of judging, animals in each market goat class will be weighed by the Junior Goat Committee. Animals with more than a 5% variance from the official weight will be disqualified.

FITTING AND PENNING

14. Goats must be fitted in the designated area and cared for by the junior exhibitor. Junior exhibitors may receive assistance, provided the exhibitor is present at all times when assistance is given.
15. At the time of processing, goats must be slick shorn above the hocks and knees with hair not exceeding a length of 3/8 inch.
16. Exhibitors may shear goats on the show grounds. Hair should be placed in waste receptacles.
17. Exhibitors must provide their own bedding. Straw and shavings will be available for sale at the Feed Store located on the grounds.
18. Due to restricted pen space, entries may be limited. Goats will be penned two or three per pen.



MARKET GOAT

Division 2090: Market Goat

SHOWMANSHIP

Division 5004: Goat Showmanship

JUNIOR MARKET GOAT PREMIUM SCHEDULE PER CLASS

<u>1st</u>	<u>2nd</u>	<u>3rd</u>
\$50	\$40	\$30

BEST ARIZONA

Best Arizona Market Goat Banner - \$2000

Reserve Best Arizona Market Goat Banner - \$1000

WEIGHT DIVISION AWARDS

Champion (five)..... Buckle – Banner

Reserve Champion (five)..... Banner

CHAMPION AWARDS

Grand Champion Market Goat Buckle – Banner - \$3000

Reserve Grand Champion Market Goat Buckle – Banner - \$1250

Arizona National Livestock Show assumes no responsibility for awards donated by outside entities.



JUNIOR WETHER DOE SHOW

Superintendent: Tor Sorenson, Sedalia, MO

Judge: Dr. Scott Greiner, Blacksburg, VA

Junior Goat Showmanship Judge: Payton Dahmer, Manhattan, KS

SCHEDULE

ARRIVAL: No earlier than 6:00 a.m., December 27

ARRIVAL DEADLINE: 4:00 p.m., December 27

EXHIBITOR PACKET PICKUP DEADLINE: 6:00 p.m., December 27

SHOWMANSHIP CHECK-IN CARD DUE: 7:00 p.m., December 27

MANDATORY JUNIOR GOAT EXHIBITOR ORIENTATION: 8:00 a.m., December 28

CHECK-IN CARD DEADLINE: 8:00 a.m., December 29

SHOWMANSHIP: 3:00 p.m., December 28

WETHER DOE SHOW: 10:00 a.m., December 30

DEPARTURE: See Superintendent for departure approval.

Livestock must be off grounds by 4:00 p.m., December 31

ALL GENERAL RULES, JUNIOR DIVISION RULES AND GOAT HEALTH REQUIREMENTS APPLY

ENTRIES

1. The junior wether doe entry deadline is **NOVEMBER 1.**
2. There is no limit on the number of wether does entered and shown by an exhibitor.
3. DNA samples are required for each wether doe entered. See DNA requirements in the *Junior Market Animal DNA Registration Rules.*

FEES

Entry:	\$35.00/head
Showmanship:	\$20.00/entry
Fitting Space:	\$100/space

Additional Parking Pass: \$10.00

(exhibitor will receive one parking pass in their packet)

ELIGIBILITY - see eligibility rules under Junior Division Rules.

CHECK-IN AND CLASSIFICATION

4. Exhibitors will submit an official check-in form for each animal to be shown. The weight submitted is the official weight and will be used for classing. No weight

changes will be allowed once check-in form are submitted.

5. Wether does will show by weight. The minimum weight for wether does is 40 pounds and the maximum weight is 225 pounds. Does may be mouthed for age if necessary.
6. All goats will be presented for a health check. Blankets/sleeves/tubes are not allowed on goats during health check.
7. At time of judging, animals in each wether doe class will be weighed by the Junior Goat Committee. Animals with more than a 5% variance from the official weight will be disqualified.
8. All junior wether does must be tagged with an official Scrapie ID tag at the time of entry.
9. Wether Does are not eligible to be shown in the Market Goat Show and vice versa.

FITTING AND PENNING

10. Exhibitors will be allowed to shear goats on the show grounds. Hair should be placed in waste receptacles.
11. It is up to the exhibitor as to whether does are slick or fitted, they can be shown braced or natural while in the show ring,

12. Exhibitors must provide their own bedding. Straw and shavings will be available for sale at the Feed Store located on the grounds.

13. Due to restricted pen space, entries may be limited. Goats will be penned two or three per pen.

WETHER DOE

Division 2091: Wether Doe

SHOWMANSHIP

Division 5004: Goat Showmanship

WETHER DOE PREMIUM SCHEDULE PER CLASS

1st	2nd	3rd
\$50	\$40	\$30

WEIGHT DIVISION AWARDS

Champion (Three) Buckle - Banner
Reserve Champion (Three) Banner

CHAMPION AWARDS

Grand Champion Wether Doe Buckle - Banner
Reserve Grand Champion Wether Doe Buckle - Banner

Arizona National Livestock Show assumes no responsibility for awards donated by outside entities.





JUNIOR MARKET BARROW SHOW

NATIONAL AFFILIATE JUNIOR SWINE SHOW PEDIGREED AND CROSSBRED MARKET BARROW SHOW

Superintendents: Chase Fite, Safford, AZ and Jennifer Martin, Ft Collins, CO

Barrow Judge: Brian Arnold, Lafayette, IN

Junior Swine Showmanship Judge: Kane Austin, Inman, KS

SCHEDULE

ARRIVAL: No earlier than 6:00 a.m., December 27

ARRIVAL DEADLINE: 4:00 p.m., December 27

EXHIBITOR PACKET PICKUP DEADLINE: 6:00 p.m., December 27

SHOWMANSHIP CHECK-IN CARD DUE: 7:00 p.m., December 27

PAPERWORK CHECK-IN: 2:00 to 6:00 p.m., December 27

MANDATORY JUNIOR SWINE EXHIBITOR ORIENTATION: 7:30 p.m., December 27

BARROW CHECK-IN CARD and EAR TAGGING DEADLINE: 8:00 a.m., December 29

SWINE SHOWMANSHIP: 8:00 a.m., December 28

DEADLINE FOR BARROW SHOW CORRECTIONS: 11:00 a.m., December 29

BARROW SHOW: 8:00 a.m., December 30

GRAND CHAMPION BARROW SELECTION (All Species): 2:30 p.m., December 30

JUNIOR SALE OF CHAMPIONS: 12:00 noon, December 31

DEPARTURE: See Superintendent for departure approval.

Livestock must be off grounds by 4:00 p.m., December 31

ALL GENERAL RULES, JUNIOR DIVISION RULES AND SWINE HEALTH REQUIREMENTS APPLY

ENTRIES

1. The market barrow entry and DNA deadline is **NOVEMBER 1**.
2. There is no limit on the number of market barrows entered and DNA submitted by an exhibitor, but no more than two (2) will be eligible to be checked-in and shown in the exhibitor's name.
3. Entry fees and DNA samples are required for each animal entered.
4. All barrows must be farrowed **April 1, 2021** or later.
5. All barrows must be castrated and completely healed. Any appearance of late-cut or unhealed sores may be grounds for disqualification.
6. Exhibitors are **NOT** required to show a purebred in order to show a crossbred or vice

versa. Exhibitors are not required to show a barrow in order to show gilt or vice versa.

7. Registration papers for all swine must have been officially transferred to or registered in the name of the junior exhibitor, the exhibitor's family name, or the exhibitor's farm name by December 1, 2021. All market barrows must have been owned by the exhibitor no later than November 1, 2021.

FEES

Entry: \$40.00/head

Showmanship Fee: \$20.00/entry

Additional Parking Pass: \$10.00

(exhibitor will receive one parking pass in their packet)

ELIGIBILITY - see eligibility rules under Junior Division Rules.

MEMBERSHIP REQUIREMENT

8. All swine exhibitors must be a current member of the National Junior Swine Association or Team Purebred

NSR/NJSA

(Duroc, Hampshire, Landrace and Yorkshire)

Website: <http://nationalswine.com/njsa/>

Team Purebred

(Berkshire, Chester White, Poland China, Spotted, Hereford and Tamworth)

Website: www.teampurebred.com

CPS

(Chester, Poland, Spotted and Hereford)

Website: www.cpswine.com

ABA

(Berkshire)

Website: www.americanberkshire.com

9. Exhibitors showing only crossbreds must be a member of at least one junior swine breed organization.

CHECK-IN AND CLASSIFICATION

10. Exhibitors will submit an official check-in form for each animal to be shown. The weight submitted is the official weight and will be used for classing and selling. No weight changes will be allowed once check-in form are submitted.
11. The minimum weight for market barrows is 220 pounds and the maximum weight is 285 pounds. The maximum sale weight for market barrows selling in the Junior Sale of Champions is 270 pounds.
12. All Breed/Division Market Champions and Reserve Breed/Division Market Champions of each species **MUST** sell in the Junior Sale of Champions.
13. At time of judging, animals in each class will be weighed by the Junior Swine Committee. Animals with more than a 15-pound variance will be disqualified.
14. Market barrows will be shown as purebreds and crossbreds and will be divided by breed and then by weight.

15. Original registration papers and one copy must be presented at time of processing for all pedigreed swine. Any purebred swine not meeting registration requirements or breed standards may be reclassified into the Crossbred division at the discretion of the Junior Swine Committee and breed representatives.

16. Breed association representatives will inspect each hog for soundness, breed standards and quality standards. Swine that do not meet individual breed registry guidelines will be given the opportunity (if approved by the Junior Swine Committee), to transfer into the crossbred division. The association representatives may choose to disqualify swine not meeting standards. Their decisions are final.

FITTING AND PENNING:

17. Due to space constraints, there will be no tack allowed on floors of the swine barn. Tack can be stored over the tops of pens on shelves provided by the Arizona National Livestock Show.
18. Due to restricted pen space, entries may be limited. Swine will be penned two per pen.
19. Exhibitors must provide their own pen divider and may be required to share a pen with another exhibitor's entry.
20. Hogs must be bedded on shavings/pellets only (no straw). First bedding to be provided by the Arizona National Livestock Show. Bedding needed after that to be provided by exhibitor. Shavings/pellets will be available at The Feed Store located on the show grounds.

NJSA, TEAM PUREBRED AND ABA DNA PROGRAM

21. NJSA, Team Purebred and ABA reserve the right to randomly collect DNA samples for their intended purposes and specifically for the profile on any pedigree on any animal for parentage verification and breed purity at this event. This collection is supervised by their representatives.
22. All Breed Champions, Reserve Champions and/or randomly selected swine may be DNA

tested for the presence of the stress gene, parentage verification and breed purity.

23. All exhibitors are responsible for reviewing the NJSa, Team Purebred and ABA DNA program rules, regulations and policies. Any individual hog, from the NSR or Team Purebred breeds of swine, that fails a DNA test for the stress gene, parentage verification or breed purity will be flagged within the organization's paperwork and the exhibitor and breeder will then be

communicated with to determine what steps will be taken to rectify the situation as per the policies of the organization.

24. All Berkshire swine must be stress negative and the stress status must be on the pedigree (HAL-1843* nm must appear under the pig's name on the pedigree).
25. Any premiums due will not be awarded until all test results are verified at the association office(s).



THE *Newest* SHOW RING
SKIN AND HAIR ESSENTIAL!

**Glitter
DUST**

Now
AVAILABLE

A NEW, FRESH ALTERNATIVE TO TRADITIONAL SHOW RING PRODUCTS FOR TODAY'S SHOW PIG INDUSTRY. GLITTER DUST IS A LIGHT, DAILY SKIN CONDITIONER INFUSED WITH LAVENDER INTENDED TO IMPROVE SKIN CONDITION IN SHOW PIGS AND REVITALIZE SKIN AND HAIR TO IT'S MAXIMUM POTENTIAL. GLITTER DUST'S DUAL-PURPOSE EFFECT WILL CALM AND SOOTHE THE ANIMAL WHILE PROVIDING THE MAXIMUM GLOW TO **COMPETE IN TODAY'S SHOW RING.**

GIVE US A CALL TO BUY YOURS!

JOSEPH 805.635.4269 BRIANNA 805.423.7977

LIKE AND FOLLOW OUR FACEBOOK PAGE @GLITTERDUST FOR MORE INFORMATION

\$25
QUART

\$125
6 QUARTS/CASE

\$80
GALLON

MARKET BARROW

Division 3000: Berkshire

Division 3001: Chester White

Division 3002: Duroc

Division 3003: Hampshire

Division 3004: Hereford/Tamworth (combined show)

Division 3005: Landrace

Division 3006: Poland China

Division 3007: Spot

Division 3008: Yorkshire

Division 3009: Crossbred

SHOWMANSHIP

Division 5002: Swine Showmanship

MARKET BARROW PREMIUM SCHEDULE PER CLASS

50% of the premiums in the NSR/NJSA Divisions will be sponsored by NSR, and 50% of the premiums in the Team Purebred Divisions will be sponsored by Team Purebred. 50% of all pedigreed premiums will be sponsored by Arizona National Livestock Show. 100% of all Pedigreed Breed Champion and Reserve Pedigreed Breed Champion premiums are sponsored by NSR, NJSA, and Team Purebred. 100% Crossbred Champion premiums are sponsored by Arizona National Livestock Show

1st	2nd	3rd
\$50	\$40	\$30

BEST ARIZONA

Best Arizona Market GoatBanner - \$2000

Reserve Best Arizona Market GoatBanner - \$1000

CROSSBRED SUB DIVISION AWARDS

Weight Division Champion (Three).....Banner

Weight Division Reserve Champion (Three).....Banner

DIVISION AWARDS

Breed Champion BarrowBuckle - Banner

Breed Reserve Champion BarrowBanner

CHAMPION AWARDS

Grand Champion Market Barrow Buckle – Banner – \$3000

Reserve Grand Champion Market Barrow Buckle – Banner - \$1250

Arizona National Livestock Show assumes no responsibility for awards donated by outside entities.



GRAND CHAMPION MARKET BARROW

2021 RODEO AUSTIN

Blue Pigart

FARM SALES

AUGUST 14TH / AUGUST 27TH

THE MINOR CROSSBREDS

SEPTEMBER 21ST

SHOWPIG.COM



LUKE LINDNER 830.431.1183

JUNIOR BREEDING GILT SHOW

NATIONAL AFFILIATE JUNIOR SWINE SHOW PEDIGREED AND CROSSBRED BREEDING GILT SHOW

Superintendents: Chase Fite, Safford, AZ and Jennifer Martin, Ft Collins, CO

Gilt Judge: Kade Hummel, Olsburg, KS

Junior Swine Showmanship Judge: Kane Austin, Inman, KS

SCHEDULE

ARRIVAL: No earlier than 6:00 a.m., December 27

ARRIVAL DEADLINE: 4:00 p.m., December 27

EXHIBITOR PACKET PICKUP DEADLINE: 6:00 p.m., December 27

REGISTRATION PAPERWORK CHECK: 2:00 to 6:00 p.m., December 27

PUREBRED GILT and SHOWMANSHIP CHECK-IN CARD DUE: 7:00 p.m., December 27

MANDATORY JUNIOR SWINE EXHIBITOR ORIENTATION: 7:30 p.m., December 27

PEDIGREED GILT SHOW: 12:00 noon, December 28 (following Swine Showmanship)

CROSSBRED GILT CHECK-IN CARD DUE: 8:00 a.m., December 28

SWINE SHOWMANSHIP: 8:00 a.m., December 28

DEADLINE FOR CROSSBRED GILT SHOW CORRECTIONS: 11:00 a.m., December 28

CROSSBRED GILT SHOW: 8:00 a.m., December 29

MANDATORY GILT SALE MEETING: Immediately following Gilt Show, December 29

ARIZONA NATIONAL GILT SALE: 6:00 p.m., December 29

DEPARTURE: See Superintendent for departure approval.

Livestock must be off grounds by 4:00 p.m., December 31

ALL GENERAL RULES, JUNIOR DIVISION RULES AND SWINE HEALTH REQUIREMENTS APPLY

ENTRIES

1. The breeding gilt entry deadline is **November 1**.
2. There is no limit on the number of breeding gilts entered and shown by an exhibitor.
3. DNA samples are required for each crossbred gilt entered. See DNA requirements in the *Junior Market Animal DNA Registration Rules*.
4. All gilts must be farrowed **April 1, 2021** or later.
5. All breeding gilts must be tagged with a tamper proof ear tag, imprinted with a nationally unique, official identification number that matches all paperwork submitted including health papers. The tag must possess the US shield emblem or be an 840 tag. All market barrows must have permanent ear notches (both ears) that reflect the Universal Swine Ear Notch Purebred System.
6. Exhibitors are **NOT** required to show a purebred in order to show a crossbred or vice versa. Exhibitors are not required to show a barrow in order to show gilt or vice versa.
7. Registration papers for all swine must have been officially transferred to or registered in the name of the junior exhibitor, the exhibitor's family name, or the exhibitor's farm name by December 1, 2021. Breeding gilts must have been owned by the exhibitor no later than November 1, 2021.
8. All gilts shall be open. Gilts may be subjected to pregnancy tests and if bred, will be disqualified.

FEES

Entry:	\$40.00/head
Showmanship:	\$20.00/entry
Additional Parking Pass:	\$10.00
<i>(exhibitor will receive one parking pass in their packet)</i>	

ELIGIBILITY - *see eligibility rules under Junior Division Rules.*

MEMBERSHIP REQUIREMENTS

- All swine exhibitors must be a current member of the National Junior Swine Association or Team Purebred

NSR/NJSA

(Duroc, Hampshire, Landrace and Yorkshire)

Website: <http://nationalswine.com/njsa/>

Team Purebred

(Berkshire, Chester White, Poland China, Spotted, Hereford and Tamworth)

Website: www.teampurebred.com

CPS

(Chester, Poland, Spotted and Hereford)

Website: www.cpswine.com

ABA

(Berkshire)

Website: www.americanberkshire.com

- Exhibitors showing only crossbreds must be a member of at least one junior swine breed organization.

CHECK-IN AND CLASSIFICATION

- Exhibitors will submit an official check-in form for each animal to be shown. A weight will be required for all crossbred gilts. The weight submitted is the official weight and will be used for classing. No weight changes will be allowed once check-in form are submitted.
- Breeding gilts will be shown as purebreds (shown by age) and crossbreds (shown by weight).
- Crossbred gilts will be shown in equal classes based on weight. The maximum weight for crossbred gilts is 375 pounds.
- At time of judging, animals in each crossbred breeding gilt class will be weighed by the Junior Swine Committee. Animals with more than a 15-pound variance will be disqualified.

- Original registration papers and one copy must be presented at time of processing for all pedigreed swine. Any purebred swine not meeting registration requirements or breed standards may be reclassified into the Crossbred division at the discretion of the Junior Swine Committee and breed representatives.
- Breed association representatives will inspect each hog for soundness, breed standards and quality standards. Swine that do not meet individual breed registry guidelines will be given the opportunity (if approved by the Junior Swine Committee), to transfer into the crossbred division. The association representatives may choose to disqualify swine not meeting standards. Their decisions are final.

FITTING AND PENNING:

- Due to space constraints, there will be no tack allowed on floors of the swine barn. Tack can be stored over the tops of pens on shelves provided by the Arizona National Livestock Show.
- Due to restricted pen space, entries may be limited. Swine will be penned two per pen.
- Exhibitors must provide their own pen divider and may be required to share a pen with another exhibitor's entry.
- Hogs must be bedded on shavings/pellets only (no straw). First bedding to be provided by the Arizona National Livestock Show. Bedding needed after that to be provided by exhibitor. Shavings/pellets will be available at The Feed Store located on the show grounds.

ARIZONA NATIONAL GILT SALE

- The following gilts are required to sell in the Arizona National Gilt Sale: Champion Purebred, Reserve Champion Purebred, Champion Crossbred and Reserve Champion Crossbred. Breed/Division Champions and Reserves may be required to sell. *See Arizona National Livestock Show Gilt Sale Rules.*
- Gilts **CANNOT** be consigned to packer.

NJSA, TEAM PUREBRED AND ABA DNA PROGRAM

23. NJSA, Team Purebred and ABA reserve the right to randomly collect DNA samples for their intended purposes and specifically for the profile on any pedigree on any animal for parentage verification and breed purity at this event. This collection is supervised by their representatives.
24. All Breed Champions, Reserve Champions and/or randomly selected swine may be DNA tested for the presence of the stress gene, parentage verification and breed purity.
25. All exhibitors are responsible for reviewing the NJSA, Team Purebred and ABA DNA program rules, regulations and policies. Any individual hog, from the NJSA or Team Purebred breeds of swine, that fails a DNA test for the stress gene, parentage verification or breed purity will be flagged within the organization's paperwork and the exhibitor and breeder will then be communicated with to determine what steps will be taken to rectify the situation as per the policies of the organization.
26. All Berkshire swine must be stress negative and the stress status must be on the pedigree (HAL-1843* nm must appear under the pig's name on the pedigree).
27. Any premiums due will not be awarded until all test results are verified at the association office(s).



PUREBRED BREEDING GILT

Division 4000: Berkshire

Division 4001: Chester White

Division 4002: Duroc

Division 4003: Hampshire

Division 4004: Hereford/Tamworth (combined show)

Division 4005: Landrace

Division 4006: Poland China

Division 4007: Spot

Division 4008: Yorkshire

CROSSBRED BREEDING GILT

Division 4009: Light

Division 4010: Medium

Division 4011: Heavy

SHOWMANSHIP

Division 5002: Swine Showmanship

GILT SHOW PREMIUM SCHEDULE PER CLASS

50% of the premiums in the NSR/NJSA Divisions will be sponsored by NSR, and 50% of the premiums in the Team Purebred Divisions will be sponsored by Team Purebred. 50% of all pedigreed premiums will be sponsored by Arizona National Livestock Show. 100% of all Pedigreed Breed Champion and Reserve Pedigreed Breed Champion premiums are sponsored by NSR, NJSA, and Team Purebred. 100% Crossbred Champion premiums are sponsored by Arizona National Livestock Show

1st	2nd	3rd
\$50	\$40	\$30

DIVISION AWARDS

Division Champion Gilt Buckle - Banner

Division Reserve Champion Gilt Banner

CHAMPION AWARDS

Grand Champion Purebred Breeding Gilt Buckle – Banner

Reserve Grand Champion Purebred Breeding Gilt Buckle – Banner

Grand Champion Crossbred Breeding Gilt..... Buckle – Banner

Reserve Grand Champion Crossbred Breeding Gilt..... Buckle – Banner

Arizona National Livestock Show assumes no responsibility for awards donated by outside entities.

ARIZONA NATIONAL LIVESTOCK SHOW GILT SALE

Gilt Sale Auctioneer: James Backman, Denair, CA

ARIZONA NATIONAL GILT SALE: 6:00 p.m., December 29

1. All Junior Swine Show rules apply.
2. **Sale Order:** Sale order will be determined the Judge and Gilt Sale Committee. A minimum of 20 purebred gilts and 20 crossbred gilts will sell.
3. **The following gilts are required to sell:**
Champion Purebred, Reserve Champion Purebred, Champion Crossbred, Reserve Champion Crossbred. Breed/Division Champions and Reserves may be required to sell. Exhibitors of these gilts are required to prepare and present these gilts at the sale.
4. **Additional Gilts Required to Sell:** The judge and Gilt Sale Committee shall determine which additional gilts will sell. Exhibitors will be notified after the conclusion of the Purebred and Crossbred gilt shows of gilts selected for the Arizona National Gilt Sale; if selected exhibitor's gilt must go through the sale. No substitutions.
5. **Gilt Sale commission:** the commission fee is 12%. This amount will be deducted from payment amounts made to consignors. A 12% buy-back commission will be charged to all consignors who 'buy-back' their own animals through the sale.
6. If an animal is selected and cataloged for the sale by the Sale Committee and the animal does not go through the sale ring, the consignor will be banned from participating at the Arizona National Livestock Show for three (3) years and will be charged a 20% commission fee of the average sale price. The exception to this rule is if the Show Veterinarian provides a written statement releasing the gilt from going through the sale due to injury or illness. The veterinary statement must be provided to the Swine Show Superintendent no later than 5:00 p.m. on the day of the sale.
7. The Arizona National Livestock Show acts only as the agent between the buyer and the seller. Payments to consignors will be completed after buyers' payments have cleared.
8. The auctioneer's decision is final on any disputed bids. In the event of any disputes, the Arizona National swine committee will arbitrate and settle all claims.
9. The Show Veterinarian will be available to provide necessary vet inspection papers and other required health documents. Veterinarian fees are the responsibility of the buyer.
10. After the successful sale of an animal, the new owner becomes responsible for the care, management and removal of said animal. All animals must be removed from the grounds no later than 4:00 p.m., December 31.
11. All buyers must be registered with the sale clerk. All payments must be made in full on the day of the sale. All gilts must have an official release before leaving the grounds. Terms are cash, check or credit card (Visa, Master Card or Discover only). Checks and credit cards require a valid and current driver license. Credit card transactions are subject to a 4% credit card transaction fee.
12. All gilt exhibitors with gilts selected for the sale must attend a mandatory sale meeting following the Gilt Show. The meeting will be held at the Swine Show Ring and the start time will be announced immediately following the Gilt Show.
13. All Purebred Gilt Sale Consignors must submit original registration papers with signatures to the Swine Show Superintendent's Office by 3:00 p.m., on the day of the sale.
14. Gilts sell "as is." The nationally recognized "Code of Fair Practice" is understood by both sellers and buyers. A copy of the code can be found on the NSR website at:
<http://www.nationalswine.com/about/policies.php>

JUNIOR MARKET SALE OF CHAMPIONS

Superintendents: Trever Hall, Mesa, AZ and Rick Hanger, Chandler, AZ

Auctioneers: Paul Ramirez, Tucson, AZ and C. Jason Spence, New Braunfels, TX

Sale of Champions Opening Ceremonies - 11:30 p.m., December 31

Sale of Champions - 12:00 p.m., December 31

ELIGIBILITY

1. All Breed/Division Market Champions and Reserve Breed/Division Market Champions of each species **MUST** sell in the Junior Sale of Champions.
2. A maximum of ten (10) market steers, ten (10) market wether lambs, ten (10) market goats and twenty (20) market swine will be sold at the Junior Sale of Champions.
 - a. The judge of the Junior Market Steer Show may add more lots to the sale if there is not a total of ten (10) Grand and Reserve Division Champions.
3. An exhibitor will be allowed to sell only one animal in the Sale of Champions unless they exhibited more than one overall Grand and/or Reserve Champion in one or more species.
4. **Sale Withdrawal:** No animals are allowed to be withdrawn from the Sale of Champions unless authorized by the Show Veterinarian or Show Management.
 - a. Any exhibitor that withdraws their animal without the Show Veterinarian or Show Management approval will forfeit premium checks and may be banned from participation in future Arizona National Livestock Shows.
- and then Reserve Breed/Division Champions.
7. Maximum pay weight:

Steers:	1250 lbs.
Barrows:	270 lbs.
Wether Lambs:	135 lbs.
Market Goats:	120 lbs.
8. Twenty percent (20%) of the amount of the gross selling price of each lot will be deducted. These proceeds will cover auction expenses and benefit the Arizona National Livestock Show scholarship fund.
9. All lots will be sold by the pound unless announced otherwise.

NON-AUCTION SALES (RESALE)

AUCTION SALES

5. The Junior Sale of Champions is a **TERMINAL** Sale. All animals designated for sale must sell in the sale and will go directly to termination.
6. The sale order within each species will be: Grand Champion, Reserve Grand Champion, Breed/Division Champions,
10. Animals not selected for the Sale of Champions can be sold at the market price contracted with the resale buyer. Only animals allowed to be consigned are animals shown in the following divisions: junior market steer, junior market goats, junior market wether lambs and junior market barrows. No other animals will be allowed to be consigned to the packer.
11. A 7% commission is deducted from the exhibitor's sale proceeds for animals sold in this group.
12. Maximum pay weights as established under the rules of each division also apply to non-auction sales.
13. To sell non-auction animals, exhibitors must sign consignment sale paperwork (middle section of check-in cards) and turn in to the Arizona National Guest Services Booth. Deadline to complete consignment sale paperwork is 4:00 p.m. December 30.

14. Exhibitors consigning non-auctioned sale animals will be required to care for their animal and load their animal onto the packer truck.

SALE PROCEEDS

15. Junior exhibitors are not paid for animals sold until all debts to the Arizona National Livestock Show incurred by the exhibitor and the exhibitor's immediate family members are paid in full. Arizona National Livestock Show may apply sale proceeds to amounts owed by an exhibitor, owner or their immediate family members. If such amounts owed are deducted from sale proceeds, an additional \$25.00 administrative fee will be deducted.
16. Dockage taken by the packer for carcasses of animals sold will be deducted from the exhibitor's sale proceeds if the dockage is a result of the animal's condition when sold, and not due to unusual shipping losses. The amount deducted from the sale proceeds is calculated by subtracting the docked carcass value from the rail carcass value for like animals sold.

17. Handling and transportation fees may be deducted from resale payments to exhibitors. (This fee is in addition to the 7% commission)
18. If an animal is condemned at slaughter for any reason, the exhibitor will not receive payment for the animal and must accept all consequences without recourse against the Arizona National Livestock Show.

CONDUCT

19. Animals may not be decorated with graffiti, glitter, ribbons, bows and/or articles of clothing or anything that distracts from the animal's natural appearance in the sale ring.
20. Exhibitors must show their own animal in the sale ring.
21. Disqualification of an animal that has been sold through the Junior Sale of Champions or violation of Junior Sale of Champions rules will result in a fine up to the amount, which equals the difference between market and actual sale price. The Show Committee has full discretion to determine the amount of the fine on a case-by-case basis.



J

LEGGETT'S

WHERE LEGENDS ARE MADE



YGBLIVESTOCKCAMPS.COM
CHASTIN LEGGETT 620.762.2226
750 STATE & NATIONAL CHAMPIONS
OVER 5,000 CHAMPIONS NATIONALLY



©2020 Leggett's

LIVESTOCK SHOWMANSHIP

Junior Beef Showmanship Judge: Ashley Judge, Loveland, CO

Junior Prospect/Progress Cattle Showmanship Judge: Ashley Judge, Loveland, CO

Junior Sheep Showmanship Judge: Payton Dahmer, Manhattan, KS

Junior Goat Showmanship Judge: Payton Dahmer, Manhattan, KS

Junior Swine Showmanship Judge: Kane Austin, Inman, KS

ALL GENERAL RULES AND JUNIOR DIVISION RULES APPLY

1. Entry fee is \$20 for each Showmanship contest entered.
2. Entry deadline is **NOVEMBER 15** for **Livestock Showmanship**. Entries completed after the November 15 deadline, will be \$40 per entry. Entries must be made online at <https://www.anls.org/show-entry-portal/>. No entries will be accepted after 6:00 p.m., December 27.
3. **Eligibility/Age Requirements:** Junior exhibitors must be at least eight (8) years and less than twenty-two (22) years as of January 1, 2021; and must be a member in good standing with a 4-H, FFA or national livestock association.
4. There are five Showmanship divisions:
 - a) **Beef Showmanship** for animals entered in market steer and junior heifer divisions
 - b) **Prospect/Progress Cattle Showmanship** for animals entered in the prospect/progress cattle division
 - c) **Sheep Showmanship** for animals entered in market wether lamb and breeding ewe divisions
 - d) **Goat Showmanship** for animals entered in the market goat and wether doe division
 - e) **Swine Showmanship** for animals entered in the market swine and breeding gilt divisions
5. Contestants are divided into three age classes:
 - a) Junior – 8 to 12 years on January 1, 2021
 - b) Intermediate - 13 to 16 years on January 1, 2021
 - c) Senior - 17 to 21 years on January 1, 2021
6. Only junior exhibitors with animals entered in the Arizona National Livestock show Junior division are eligible.
7. Showmanship animal must be owned, entered and shown by the contestant.
8. Junior exhibitors represent their club or chapter as well as youth in agriculture. Junior exhibitors are required to wear appropriate attire in the show ring or Junior Sale of Champions. Junior exhibitors must be neat and clean, wear a collared, sleeved shirt and close-toed footwear.
9. Placing and explanations are announced at the show ring.
10. No premiums will be awarded.

Division 5000: Beef Showmanship – Market Steers and Junior Heifers

Division 5001: Prospect/Progress Cattle Showmanship – Prospect and Progress Cattle

Division 5002: Swine Showmanship – Market Barrows and Breeding Gilts

Division 5003: Sheep Showmanship – Market Wether Lambs and Breeding Ewes

Division 5004: Goat Showmanship – Market Goats and Wether Does

Class	Class Description
001	Junior – 8-12 years old on January 1, 2021
002	Intermediate – 13-16 years old on January 1, 2021
003	Senior – 17-21 years old on January 1, 2021

Arizona National Livestock Show assumes no responsibility for awards donated by outside entities.

Awards are provided for 1st through 5th place winners in each division.

1st Place Winners of each Showmanship Age Group Buckle - Banner
 2nd – 5th Place Winners of each Showmanship Age Group Banner
 1st – 10th Place Winners of each Showmanship Age Group Award

SHOWMANSHIP SCHEDULE

subject to change

ALL SHOWMANSHIP CHECK-IN CARDS DUE: 6:00 p.m., December 27 – respective barns
PROSPECT/PROGRESS CATTLE SHOWMANSHIP: Immediately following Prospect/Progress Cattle
 Show on December 29 - Outside Show Ring
SWINE SHOWMANSHIP: 8:00 a.m., December 28 - Ag Center
GOAT SHOWMANSHIP: 3:00 p.m., December 28 – Sheep/Goat Barn
SHEEP SHOWMANSHIP: 9:00 a.m., December 28 – Sheep/Goat Barn
BEEF SHOWMANSHIP: Following Junior Heifer Show, December 28 - Outside Show Ring



ARIZONA NATIONAL LIVESTOCK JUDGING CONTEST LIVESTOCK WORKOUT SESSION

Superintendent: Dean Fish, Nogales, AZ

The Arizona National Livestock Show is pleased to offer a unique educational opportunity in conjunction with our livestock judging contests. The Arizona National Livestock Show will host Workout Sessions for individual or team member contestants entered in the Arizona National Livestock Show Junior Livestock or Collegiate Livestock Judging Contest.

LIVESTOCK JUDGING CONTEST WORKOUT SESSIONS

Workout sessions are subject to change, depending on availability of livestock. Coaches and teams may **NOT** independently select livestock for workout purposes. All judging activity by coaches, teams and individuals must be done under the direction of the Contest Superintendent.

Workout Schedule: December 30 *(Workout schedule subject to change)*

12:00 noon Cattle Workout – Outside Show Ring
2:00 p.m. (immediately following Junior Livestock Judging Contest) N and W Sides Youth Building
7:00 p.m. Coaches Meeting - Youth Building
Immediately following the Coaches Meeting..... Grounds Closed to Coaches and Teams

1. The Arizona National Livestock Show will provide practice-judging classes of breeding and market cattle, swine, sheep and goats for the above schedule.
2. There will be no official judges or placings for the classes assembled and offered for pre-contest workout sessions.
3. Sessions will include two (2) hours of classes for each species. Classes will be changed several times within each two-hour session, yet allow all participants adequate time to work each class.



COLLEGIATE LIVESTOCK JUDGING CONTEST

Superintendent: Dean Fish, Nogales, AZ
Contest Chairman: Clint Rusk, Stillwater, OK

SCHEDULE

COACHES MEETING: at conclusion of collegiate judging workout, December 30

CONTEST CHECK IN: 7:00 a.m., December 31

CRITIQUE AND AWARDS BANQUET: 6:45 p.m., December 31

Entry Deadline: December 27

FEES

1. \$50 per team and \$10 per additional (non-team member) individual.

ENTRIES

2. Teams are required to submit entries by December 27 online at <https://www.anls.org/show-entry-portal/>

CONTEST FORMAT

3. There will be a total of twelve (12) classes and eight (8) sets of oral reasons given, some of which may contain performance data.

JUNIOR COLLEGE DIVISION - FRESHMAN

4. Open to teams from two-year colleges, which have a full-time agriculture department.
5. Each institution may enter one (1) team of six (6) members. The top five (5) individuals will count for the team total. All participants in the contest will be eligible for individual awards. There is no limit to the number of individuals above the team that can compete as individuals.
6. Each team member must be a freshman and certified full-time student carrying twelve (12) or more units/credits of college work during the previous fall semester. Team members must also be eligible under the rules established by the Junior College Coaches Association.

JUNIOR COLLEGE DIVISION

7. Open to teams from two-year colleges, which have a full-time agriculture department.
8. Each institution may enter one (1) team of six (6) members. The top five (5) individuals will count for the team total. All participants in the contest will be eligible for individual awards. There is no limit to the number of individuals above the team that can compete as individuals.
9. Each team member must be a certified full-time student carrying twelve (12) or more units/credits of college work during the previous fall semester and be enrolled in a minimum of twelve (12) or more units/credits of college work for the upcoming spring semester. Team members must also be eligible under the rules established by the Junior College Coaches Association.

SENIOR COLLEGE DIVISION

10. Open to teams from any four-year college having a full-time agriculture department.
11. Each institution may enter one team of six (6) members. The five (5) individuals with the highest total scores will count for the team total. All participants in the contest will be eligible for individual awards. There is no limit to the number of individuals above the team that can compete as individuals.

12. Contestants must be undergraduate students regularly enrolled in a four-year course leading to a degree equivalent to a bachelor of Science and taking twelve (12) or more semester units/credits in the previous fall semester and enrolled in a minimum of twelve (12) or more units/credits for the upcoming spring semester
13. Team members shall not have competed in previous senior collegiate judging contests.

CONTEST RULES

14. Entries must be submitted to the Arizona National Livestock Show Office with fees by the entry deadline, December 27. Entries can be completed online at <http://www.anls.org/entry-show-portal>. The completed entry with the advisor/coach signature will certify the Official has read the contest rules and verified the eligibility of each contestant. Individual members must be designated no later than the coaches' meeting the evening prior to the contest.
15. Individual contestants are only allowed from schools with teams competing in the Junior College or Senior College Divisions.
16. No person will be eligible for this contest who has served as an Animal Science Instructor in a junior or senior college or who has served as a judge for a college livestock judging contest.

INDIVIDUAL AWARDS

High Individual Junior College.....	Rosette and Buckle
Second High Individual Junior College.....	Rosette and Plaque
High Individual Junior College Reasons.....	Rosette and Buckle
High Individual Junior College Species	Rosette and Plaque
High Individual Senior College	Rosette and Buckle
High Individual Senior College Reasons	Rosette and Buckle

TEAM AWARDS

High Team Overall Junior College Freshman.....	Rosette and Banner
High Team Overall Junior College	Rosette and Banner
Second High Team Overall Junior College	Rosette and Plaque
High Team Overall Junior College Reasons.....	Rosette and Plaque
High Team Junior College Species.....	Rosette and Plaque
High Team Overall Senior College.....	Rosette and Banner

17. Uniforms, school colors, or other methods which identify the contestant's school are not allowed during the contest.
18. Contestants and coaches will NOT be permitted on the grounds after the coaches meeting which will take place immediately following the final workout session.
19. Coaches must attend the coaches' meeting. At this meeting, contestants will be confirmed. If this meeting is not attended, contestants may not be allowed to compete.
20. No practice judging classes may be set up by judging team coaches without prior permission from Arizona National Livestock Show officials. Contestants are encouraged to watch various livestock shows and participate in judging workouts provided.
21. Coaches will not be permitted to examine classes prior to completion of evaluation by contestants, unless invited to serve in an official capacity by Arizona National Livestock Show officials.
22. During the contest, questions must be directed to contest officials only. Contestants may not confer with team members or with other people. No communication devices (phones, etc.) will be allowed during the contest.

JUNIOR LIVESTOCK JUDGING CONTEST

Superintendent: Dean Fish, Nogales, AZ
Contest Chairman: Johnny Treichel, Clarendon, TX

SCHEDULE

Lunch will be provided for the contestants

CONTEST REGISTRATION: 9:00 to 10:45 a.m., December 30

CONTEST BEGINS: 11:30 a.m., December 30

CONTEST RESULTS AND AWARDS: 6:00 p.m., December 30

Entry Deadline: December 27

FEES

1. \$30 per team
\$10 per additional individual
Fees must be included with the online entry.

ENTRIES

2. Teams are required to submit entries by December 27 online at
<https://www.anls.org/show-entry-portal/>

CONTEST FORMAT

3. A total of eight (8) classes of cattle, swine, sheep and goats will be judged. Each class will consist of four animals. Twelve (12) minutes are allowed to place animals in each class. Scores are given on placings and oral reasons. Oral reasons will be given on at least two (2) classes, one of which may have performance data. Contestants will **NOT** be allowed to use notes when giving oral reasons.
4. All contestants will judge and give oral reasons. Only the three (3) highest team member scores will be counted for team awards. FFA and 4-H teams compete together.

TEAM MAKEUP

5. The contest is open to all FFA and 4-H members in good standing. Members of 4-H teams must be from the same county. Members of FFA teams must be from the same FFA chapter.

6. The contest is open to teams, comprised of up to four (4) individuals and individual contestants.
7. Each club/chapter may register multiple teams per division. There is no limit on the number of additional individuals entered above a four-member team.
8. Teams and individuals must designate an organization and county on their entry form.
9. Teams will compete in either the junior or senior division. The oldest member of the team will determine the division for the team.
10. Divisions
 - a. Junior Division - consists of teams or individuals whose oldest member is less than fourteen (14) years old on January 1, 2021.
 - b. Senior Division - consists of teams or individuals with any member fourteen (14) years old or older on January 1, 2021.

For individual placing, the division of the team will also be the division of all individuals on that team. It is recommended to **NOT** enter junior age contestants on senior teams since those junior age contestants will be placed as senior age contestants.

11. Team and individual awards will be provided for both junior and senior divisions.

CONTEST ELIGIBILITY

12. Contestants cannot have competed on a collegiate judging team.
13. Contestants may not be entered in or completed a college or university level livestock judging course.
14. 4-H contestants cannot have competed at the National 4-H Livestock Judging Contest. FFA contestants cannot have competed at the National FFA Livestock Evaluation Career Development Event.
15. If a contestant is determined to be ineligible, the team and all contestants entered with the team will be disqualified and ineligible for awards. Any individual contestants with the same organization will also be disqualified. The official who signed the entry form certifying the eligibility of an ineligible contestant may not be allowed to enter teams or individuals in subsequent years.

CONTEST RULES

16. Entries close **DECEMBER 27**.
17. Entries must be submitted online at www.anls.org/show-entry-portal/. The completed entry, and leader/advisor signature will certify the Official has read the contest rules and verified the eligibility of each contestant. Entries must include

an organization name for both teams and individuals.

18. Senior Arizona 4-H teams competing for the Arizona 4-H High Points awards must designate so on their registration. Failure to designate the team will result in the team not being considered for those awards. Teams and individuals will still be eligible for team and individual awards for the Judging Classic. For Arizona competitors, please refer to the Arizona 4-H Policy and Procedures Handbook 12.4
19. Only contestants and contest officials are permitted in the Livestock Judging contest area during the competition.
20. Contestants cannot confer with each other or their coach at any time during the contest or during oral reasons. Youth contestants need to understand that they will need to work independently from 11:30 a.m. until approximately 4:00 p.m. Violators of this rule will be disqualified. Clean notebooks are allowed. Questions must be directed to Contest Officials only.
21. Contestants are not allowed to have cell phones or electronic devices on their person during the contest.
22. Rule violations will cause disqualification, forfeiture of all awards, and the possibly being barred from future competition.

INDIVIDUAL AWARDS

Junior Division High Point 1 st Place	Rosette – Buckle
Junior Division High Point 2nd-10th Place	Rosette
Senior Division High Point 1 st Place	Rosette – Buckle
Senior Division High Point 2nd-10th Place	Rosette

TEAM AWARDS

Junior Division High Point 1 st -3 rd Place	Rosette and Plaque
Junior Division High Point 4 th -5 th Place	Rosette
Senior Division High Point 1 st -3 rd Place	Rosette and Plaque
Senior Division High Point 4 th -5 th Place	Rosette
Senior Division High Point Arizona 4-H Team	Rosette and Plaque

JUNIOR LIVESTOCK SKILL-A-THON CONTEST

Chairmen: Mike Hauser, St Johns, AZ and Joshua Moore, Tucson, AZ

SCHEDULE

CONTEST REGISTRATION: 9:00 a.m., December 28

CONTEST BEGINS: 9:30 a.m., December 28

CONTEST RESULTS AND AWARDS: 3:00 p.m., December 28

Entry Deadline: December 10

The Arizona National Livestock Show Skill-A-Thon is a hands-on competition that rewards outstanding young people who possess the skills and knowledge essential for efficient and humane production of livestock in a seedstock or commercial operation. Open to any youth, the contest provides the opportunity for youth to apply their knowledge to a variety of topics related to the production and management of beef cattle, swine, sheep and meat goats. Participants compete within multiple, age-appropriate categories including: genetics, livestock anatomy, livestock nutrition, livestock equipment, meat processing, wholesale/retail cut identification, meats evaluation, analysis of EPDs, evaluation of wool fleeces, hay judging, judging livestock performance and using common calculations to measure animal performance and profitability.

FEES

1. \$30 per team
\$10 per additional individual.
Fees must be included with online entry.
2. **Late Fees:** after the deadline late fee of \$100 per team and \$50 per individual when not entering as a team will be required.

ENTRIES

3. Teams are required to submit entries by December 27, online at
<https://www.anls.org/show-entry-portal/>

CONTEST FORMAT

4. Each division will consist of individual and team rotations. The divisions are required to complete the following:
5. Junior: Two (2) team rotations and three (3) individual rotations
6. Senior: Two (2) team rotations and three (3) individual rotations plus a quiz
7. Please note: A list of specific rotations will not be released prior to the contest.

TEAM MAKEUP

8. This contest is open to the world as long as contestants meet all other rules and

regulations of the Arizona National Livestock Show. Entry in the livestock competition is not required.

9. Members of 4-H teams must be 4-H members, members of FFA teams must be FFA members.
10. This contest is for both individual and team contestants.
11. A team is comprised of up to four (4) individuals. Each club/chapter may register multiple teams per division.
12. Individuals must designate an organization on their entry form and meet all other contestant requirements.
13. If an organization is entering multiple teams, please designate the contestants to each team. Substitutions are allowed at check-in on the day of the event.
14. Teams and individuals will compete in the Junior and Senior Division. The oldest member of a team will determine the division for the team.
15. Divisions
 - a. Junior Division - consists of teams or individuals whose oldest member is

less than fourteen (14) years old on January 1, 2021.

- b. Senior Division - consists of teams or individuals with any member fourteen (14) years old or older on January 1, 2021.

CONTEST RULES

16. ENTRIES CLOSE DECEMBER 10.

- 17. Junior and Senior contestants will complete rotations together, where the rotations are the same for both divisions. Other rotations may have students separated by division.
- 18. Awards are given for team and individual scores in each division.
- 19. Entries must be submitted online at <http://www.anls.org/entry-show-portal>. Entries for FFA and 4-H teams should be submitted by the FFA Advisor or 4-H Club Leader. The completed entry will certify the contestants have read the contest rules and verified the eligibility of each contestant.
- 20. Individuals not on a team must submit an entry. The completed entry will certify the contestants have read the contest rules and verified the eligibility of each contestant.
- 21. All team and individual entries need to have their organization listed on the entry.
- 22. Senior Arizona 4-H teams competing for the Arizona 4-H High Points awards must designate so on their registration. Failure to designate the team will result in the team not being considered for those awards. Teams and individuals will still be eligible for team and individual awards for the Arizona National Skill-A-Thon. For Arizona competitors, please refer to the Arizona 4-H Policy and Procedures Handbook 12.4
- 23. No entries will be accepted after December 26.
- 24. The three (3) individuals with the highest total scores will count for all team totals. The lowest scoring team member and any additional contestants will be eligible for individual awards.

25. Contest Eligibility:

- a. Junior and Senior division contestants may not be entered in or have previously completed a college or university level animal science course.
 - b. 4-H contestants cannot have competed at the National 4-H Livestock Skill-A-Thon Contest.
 - c. If a contestant is determined to be ineligible, the team and all contestants entered with the team will be disqualified and ineligible for awards. The official who signed the entry form certifying the eligibility of an ineligible contestant may not be allowed to enter teams in subsequent years.
- 26. All contestants will compete in the individual rotations and participate in group rotations. Only the three highest member scores will be used from the individual rotations and both scores from the team rotations will be counted for team awards. Contestants competing as individuals will participate in the team rotations and scores may be counted toward their individual scores. In some cases, contestants competing as individuals may be grouped for the team rotations.
 - 27. Only contestants and Contest Officials are permitted in the Livestock Skill-A-Thon area during competition.
 - 28. Coaches and other adults will not be permitted to examine rotations prior to completion of evaluation by contestants, unless invited to serve in an official capacity by Arizona National Livestock Show Officials.
 - 29. Contestants cannot confer with each other or their coach at any time during the individual rotations of the contest. Youth contestants must understand that they are required to be silent during the individual rotations. Talking is permitted amongst team members during team rotations only. Violators of this rule will be disqualified. Clean notebooks are allowed. Questions must be directed to Contest Officials only.

30. Contestants are encouraged to wear closed-toed shoes/boots for safety.
31. Rule violations will cause disqualification, forfeiture of all awards, and the possibility of being barred from future competition.
32. A resource guide for the Skill-A-Thon is available online at www.anls.org

INDIVIDUAL AWARDS

Division High Point 1st Place..... Rosette – Buckle

Division High Point 2nd-3rd Place Rosette and Award

Division High Point 4th-10th Place Rosette

TEAM AWARDS

Division High Point 1st-3rd Place..... Rosette and Award

Division High Point 4th-5th Place Rosette

Senior Division High Point Arizona 4-H Team Rosette and Award



MIDWESTERN UNIVERSITY [COLLEGE OF VETERINARY MEDICINE]



EDUCATING TOMORROW'S VETERINARIANS

Congratulations to all competitors at the **Arizona National Livestock Show**. We recognize your dedication and hard work, and we are proud to sponsor the Skill-A-Thon Contest.

At Arizona's first College of Veterinary Medicine, our faculty, research, and clinics are focused on educating our students with a One-Health perspective to ensure they graduate as day-one-ready professionals.

Our state-of-the-art **Animal Health Institute** facilities include:

- **Companion Animal Clinic**
- **Equine and Bovine Center**
- **Diagnostic Pathology Center**
- **Mobile Clinics** serving shelter organizations and underserved communities throughout Arizona



MIDWESTERN UNIVERSITY
COLLEGE OF VETERINARY MEDICINE
Tomorrow's Healthcare Team

19555 North 59th Avenue
Glendale, AZ 85308
623-572-6360

www.midwestern.edu/cvm
www.mwuanimalhealth.com

GOAT TEAM FITTING CONTEST

Sponsor: Sullivan Supply

SCHEDULE

CONTEST: immediately following sheep showmanship, December 28

Entry Deadline: December 10

The contest will be team based. Each team will compete within the parameters listed below for fitting, grooming and animal care relative to show goats. The contest is open to novice and advanced exhibitors, and **ALL** members of a team must meet Arizona National Livestock Show exhibitor age eligibility requirements.

CONTEST RULES

1. Enter online at www.anls.org/show-entry-portal/ The entry deadline for the Team Fitting Contests is **DECEMBER 10**. Late entries are accepted up until December 28 at 1:00 p.m. at the Guest Services Booth on Arizona National Livestock Show grounds. See additional requirements in the *General Rules and Regulations* section of the premium book online.
2. Entry fee is \$15 per team. Late entries will be required to pay \$30 per team.
3. The Arizona National Livestock Show Team Fitting Contests are open to all junior exhibitors. There will be two age groups:
 - a. Junior Team – ages 8-14
 - b. Senior Team- ages 15-21
4. A Goat Fitting Team shall consist of two (2) persons of any sex and from any state of any sex and from any state. Multiple teams from a state are encouraged.
5. Any team members must be within junior age regulations.
*Junior age eligibility regulations can be found in the *Junior Rules and Regulations* section of the premium book.
6. An exhibitor number issued by Show Officials, must be visible.
7. Each team must provide their own animal for the contest. Animal must be entered in the show.
8. Contestants must bring any and all materials needed to the fitting area – generators are strongly encouraged. Little to no electricity is available in the contest area.
9. Contestants may not use inappropriate fitting methods. Unethical fitting situations include, but are not limited to:
 - a. Exhibitors are allowed to use paints and powders only as a means of leg builders, but in doing so, may not alter the original color of the animal. Products that will **NOT** be allowed are any dyes, hair coloring conditioners, colored show foam, graphite, hair substances (i.e. twine) or other substances.
10. **Time Limit:** 30 minutes
11. Clippers may be used at the discretion of team members.
12. Judges will base placing on both fitting techniques and final results.
13. In the event of a sub-final or final heat, teams will be allowed five (5) minutes back on the stand.
14. **Criteria for Supervising Adult:** The adult may not help, touch animal or assist participants except in the case of preventing injury; Adult may **NOT** tell participants what to do or coach participants but **MAY** give encouragement.

AWARDS: Prizes and awards will be provided by Sullivan Supply. The retail value of the awards presented will be \$1500.

CATTLE TEAM FITTING CONTEST

SCHEDULE

CONTEST: 4:00 p.m., December 29

Entry Deadline: December 10

The contest will be team based. Each team will compete within the parameters listed below for fitting, grooming and animal care relative to show cattle. The contest is open to novice and advanced exhibitors, and **ALL** members of a team must meet Arizona National Livestock Show exhibitor age eligibility requirements.

CONTEST RULES

1. Enter online at www.anls.org/show-entry-portal/ The entry deadline for the Team Fitting Contests is **DECEMBER 10**. Late entries are accepted up until December 29 at 1:00 p.m. at the Guest Services Booth on Arizona National Livestock Show grounds. See additional requirements in the *General Rules and Regulations* section of the premium book online.
2. The entry fee: \$15 per team.
Late entry fee: \$30 per team.
3. The Arizona National Livestock Show Team Fitting Contests are open to all junior exhibitors. There will be two age groups:
 - a. Junior Team – ages 8-14
 - b. Senior Team- ages 15-21
4. A Cattle Fitting Team shall consist of three (3) persons of any sex and from any state of any sex and from any state. Multiple teams from a state are encouraged.
5. Any team members must be within junior age regulations.
*Junior age eligibility regulations can be found in the *Junior Rules and Regulations* section of the premium book.
6. An exhibitor number issued by Show Officials, must be visible.
7. Each team must provide their own animal for the contest. Animal must be entered in the show.
8. Contestants must bring any and all materials needed to the fitting area – generators are strongly encouraged. Little to no electricity is available in the contest area.
9. Contestants may not use inappropriate fitting methods. Unethical fitting situations include, but are not limited to:
 - a. Exhibitors are allowed to use paints and powders only as a means of leg builders, but in doing so, may not alter the original color of the animal. Products that will **NOT** be allowed are any dyes, hair coloring conditioners, colored show foam, graphite or other substances.
 - b. The addition of any hair or hair-like substance (including twine), false tailheads, and false polls are not allowed. False tail switches are allowed.
10. **Time Limit:** 30 minutes
11. Clippers may be used at the discretion of team members.
12. Judges will base placing on both fitting techniques and final results.
13. In the event of a sub-final or final heat, teams will be allowed five (5) minutes back in the chute.
14. **Criteria for Supervising Adult:** The adult may not help, touch animal or assist participants except in the case of preventing injury; Adult may **NOT** tell participants what to do, give encouragement or coach.

POSTER CONTEST

Chairman: Bruce Watkins, Mesa, AZ

Entry and Poster Deadline: December 10

Late Entries NOT Accepted

ENTRIES

1. Enter online at www.anls.org/show-entry-portal/. Entry forms and posters must be received in the Arizona National Livestock Show Office by **DECEMBER 10**. Entry fee is \$5 per poster entered.
3. The Poster Contest entry form with the name, address, telephone number and email address of the contestant must be clearly **PRINTED** and taped/glued on the back of each entry. The signature, address and telephone number of the teacher, 4-H club leader or FFA chapter advisor must also appear. Posters will be disqualified for awards unless all information is on each poster. Poster contest form can be found at: <https://www.anls.org/livestock-show/contests/poster-contest/>
2. Entries must be submitted in one of the following categories: 4-H member, FFA member, or K-8 students. These are **NOT** separate categories of awards.
3. Individual contestants may enter one poster in each class.
4. Posters are to be made on 22" x 28" regular hard poster board. Posters of other sizes may be accepted and shown but disqualified from any awards.
5. No glitter allowed on posters.
6. Division winning posters will be displayed at the Arizona National Livestock Show.
7. Posters are judged according to their relationship to the Arizona National Livestock Show purpose in regards to the educational content, clarity, neatness and originality of the poster message.
8. Posters become the property of the Arizona National Livestock Show and may not be returned.

GENERAL RULES

1. Contest is open to all active 4-H and FFA members in good standing, and K-8 students.

DIVISIONS:

001 - Open
002 - Cattle
003 - Sheep
004 - Swine
005 - Goat
006 - Horse

PREMIUM SCHEDULE PER DIVISION

1st	2nd	3rd
\$50	\$20	\$10

PREPARED PUBLIC SPEAKING CONTEST

Chairman: Jared Biciolis, Peoria, AZ

SCHEDULE

CHECK IN: December 31, 2021 at 9:00 a.m.

SPEAKING CONTEST ORDER: 4-H Creed, FFA Creed, Prepared Speech

FEES

1. \$20.00 per contestant

ENTRIES

2. Entries must be made online through our entry portal at www.anls.org/show-entry-portal/ by midnight December 10.
3. Manuscripts must be emailed to information@anls.org by midnight December 10. Email speech as a word document, double spaced formatted for 8 1/2 x 11 paper, along with a complete and accurate bibliography used in writing the speech. Only electronic submission of speech will be accepted.

GENERAL RULES

4. Open to anyone twenty-two (22) years of age or younger on January 1, 2021. Contestants who have won their respective state's FFA Prepared Public Speaking Career Development Event, or who have competed at the National FFA Convention in Prepared Public Speaking are not eligible to compete.
5. Contest is limited to a maximum of twenty-five (25) entries in the contest. Preliminary flights may be implemented if necessary.
6. If representing an FFA chapter contestants are encouraged to be in Official FFA dress.
7. Participants may choose any current subject of an agricultural nature for their speeches. This may include the areas of agribusiness, animal systems, plant systems, environmental services, food

products and processing, natural resource systems and power, structural and technical systems.

8. Speeches will be a minimum of six (6) minutes in length and a maximum of eight (8) minutes. A contestant will be disqualified from the contest if the speech is less than five minutes thirty seconds (5:30) **OR** more than eight minutes thirty seconds (8:30). Upon being introduced, the contestant shall proceed immediately to the speaking position. Timing will begin with contestant's first definite verbal or non-verbal communication with the audience. This will usually be the first word uttered by the contestant, but would include any other communication such as sound effects, a staged act by another person, etc.
9. All contestants in this contest should give credit to others when any direct quotes, phrases, or special dates are used in the manuscript, in order not to be guilty of plagiarism. A bibliography **MUST** be included as part of the public speaker's manuscript. Direct quotes from any source of information must be in quotation marks on the manuscript and be identified in the bibliography. Failure to do so will automatically disqualify a contestant.
10. Participants will be scored on the delivery of the speech accuracy, overall presentation, and their single question response.

AWARDS

First Place.....	\$500 - Banner
Second Place	\$300 - Banner
Third Place	\$200 - Banner



FFA CREED SPEAKING CONTEST

Chairman: Taylor Bird, Gilbert, AZ

SCHEDULE

CHECK IN: December 31, 2021 at 9:00 a.m.

SPEAKING CONTEST ORDER: 4-H Creed, FFA Creed, Prepared Speech

FEES

\$20 per contestant

ENTRIES

1. Entries must be made online through our entry portal at www.anls.org/show-entry-portal/ by midnight December 10.

GENERAL RULES

2. Open to any Greenhand FFA member from any state who is a high school student currently taking an agricultural education course or has completed all the agricultural education courses offered. Contestants who have won their respective state's Creed Speaking Contest or who have competed at the National FFA Convention in FFA Creed Speaking are not eligible to compete in this contest.
3. A maximum of twenty-five (25) entries will be accepted for the contest and chapters will be limited to two (2) contestants per chapter. Entries will be accepted on a "first come, first served" basis. Chapters may be limited to one contestant each. Preliminary flights may be implemented if necessary.
4. Contestants shall be in Official FFA dress.
5. Members will present the FFA Creed from the current year's Official FFA Manual.
6. The event will be a timed activity with four (4) minutes for presentation. After four (4) minutes, participants will be penalized for each second over time.
7. Event officials will randomly determine the speaking order. Each participant must recite the FFA Creed from memory. Each participant shall begin the presentation by stating "The FFA Creed by E.M. Tiffany." Each participant shall end the presentation with the statement, "...that inspiring task. Thank you." Additional introductory or concluding remarks will be penalized.
8. At the conclusion of each participant's presentation of the Creed, the participant will be asked one question.
9. Participants will be scored on the delivery of the Creed, accuracy, overall presentation, and their single question response.
10. No electronic devices will be allowed.

AWARDS

First Place	\$100 - Banner
Second Place	Banner
Third Place	Banner
Fourth Place.....	Banner
Fifth Place	Banner

4-H CREED SPEAKING CONTEST

Chairman: Joshua Moore, Tucson, AZ

SCHEDULE

CHECK IN: December 31, 2021 at 9:00 a.m.

SPEAKING CONTEST ORDER: 4-H Creed, FFA Creed, Prepared Speech

FEES

\$20 per contestant

ENTRIES

1. Entries must be made online through our entry portal at www.anls.org/show-entry-portal/ by midnight December 10.

GENERAL RULES

2. Open to 4-H members from any state.
3. Divisions:
 - a. Junior 8-10 years of age on January 1, 2021
 - b. Intermediate 11-13 years of age on January 1, 2021
4. A maximum of twenty (20) entries will be accepted for the contest and clubs will be limited to two (2) contestants per chapter. Entries will be accepted on a "first come, first served" basis. Clubs may be limited to one contestant each.
5. Contestants shall be in Official 4-H dress. Contestants are encouraged (not required) to wear the following attire while participating in the 4-H Creed Contest
 - a. Long-sleeved white shirt
 - b. Dark (black or blue) pants or skirt

c. Green/white tie. Vest or jacket optional

d. No hats allowed

6. Contestant will present the 4-H Creed from memory.
7. The event will be a timed activity with two (2) minutes for presentation. After two (2) minutes, participants will be penalized for each second over time.
8. Event officials will randomly determine the speaking order. Each participant must recite the [4-H Creed](#) from memory and shall end the presentation with the statement, "...efforts to their fulfillment. Thank you." Additional introductory or concluding remarks will be penalized.
9. Participants will be scored on their accuracy, projection to the audience, voice control, pronunciation and enunciation, general appearance and overall presentation.
10. One question may be asked in the Intermediate Division.
11. No electronic devices will be allowed.

AWARDS

First Place.....	\$100 - Banner
Second Place	Banner
Third Place	Banner
Fourth Place.....	Banner
Fifth Place	Banner

AG MECHANICS CONTEST AND SILENT AUCTION

Chairman: Jake Dillard, Gilbert, AZ

Committee: Ken Johnson and Curtis Willems

SCHEDULE

RECEIVING: 8:00 a.m. to 12 Noon, December 27

JUDGING: 2:00 p.m., December 27

SILENT AUCTION BEGINS: 6:00 p.m., December 28

SILENT AUCTION ENDS: 4:00 p.m., December 30

RELEASE: 4:00 p.m., December 30

(all projects **MUST** be picked up by 6:00 p.m., December 30)

FEES

\$5.00 per entry

ENTRIES

1. Entries must be completed online at <https://www.anls.org/show-entry-portal/>
2. Entry deadline is December 1.

CONTEST RULES

1. This competition is open to any exhibitor 22 years of age or younger on January 1, 2021.
2. Exhibitors will have the option to sell their projects at the Silent Auction while on display. Only items that qualify for judging will be eligible for the Silent Auction. All Division, Reserve Best of Show and Best of Show winners **MUST** sell. Best of Show Winner must sell and be present at the Junior Sale of Champions on December 31.

A 10% commission will be deducted from the purchase price of each project sold to cover auction expenses and to benefit the Arizona National Livestock Show scholarship fund.

3. Exhibitors selling projects through the Ag Mechanics Silent Auction will be required to complete an IRS W-9 form prior to the auction.
4. There will be a "Buy It Now" feature during the Ag Mechanics Silent Auction. All exhibitors will need to identify both a starting bid and a "Buy It Now" price prior to the auction.
5. Projects must have been completed during the current school year.

AG MECHANICS

Division 6000: Ornamental Welding/Cutting Project

Class Class Description

- 001 Project valued under \$50
- 002 Project valued between \$50 and \$100
- 003 Project valued over \$100

Division 6001: Woodworking

Class Class Description

- 001 Projects of any kind; valued under \$25
- 002 Projects of any kind; valued \$25 to \$50
- 003 Projects of any kind; valued over \$50

Division 6002: Small Metal Project (valued under \$100)

Class Class Description

- 001 Farm/shop tool
- 002 Livestock production project
- 003 Decorative project
- 004 Other; please describe in description field

Division 6003: Large Metal or Wood Project (valued between \$100 and \$250)

Class Class Description

- 001 Decorative Item
- 002 Other; please describe in description field

AWARDS

- Class Winners..... 1st-3rd Place Ribbons
- Division Winners..... Rosettes - \$50
- Best of Show Banner - \$100
- Reserve Best of Show Rosette - \$75

ARIZONA RANCH REPLACEMENT HEIFER SHOW AND SALE

Chairmen: Clay Parsons, Owner, Marana Stockyards, Marana, AZ and Rick Lehman, Gilbert, AZ

SCHEDULE

ARRIVAL: 10:00 a.m. – 5:00 p.m., December 27

CHECK-IN DEADLINE: 12:00 noon, December 28

JUDGING: 9:00 a.m., December 29

AUCTION: 1:30 p.m., December 29

Cattle may be hauled immediately after the sale

DEPARTURE DEADLINE: Livestock must be removed by 4:00 p.m., December 31

ARIZONA'S BEST GENETICS BRED FOR REAL LIFE SOUTHWEST ENVIRONMENTS

BRED AND OPEN HEIFERS

SHOW AND SALE COMMITTEE

Auctioneer: Rick Lehman, Marana, AZ

(Call Rick Lehman at 602-481-3879 for show and sale details)

Show and Sale Secretary: Cindy Tidwell Shelton

Committee Members: Grant Boice, Reagan Dugan, John Fowler,
Becky Heller-Standbaugh, Loren Pratt

Judges

To be announced at Show



ALL GENERAL RULES AND REGULATIONS, OPEN CATTLE RULES AND REGULATIONS, AND CATTLE HEALTH REQUIREMENTS APPLY

OBJECTIVE

1. The objective of the Arizona National Ranch Replacement Heifer Show and Sale is to provide an opportunity for Southwestern cattle ranchers to showcase the best replacement females representing their genetic program and its superior offering of heifers that are Southwestern raised and "rock footed." These cattle will work in tough environments and produce calves each year that fit real world agriculture. All cattle will be subjected to a rigorous pre-show sift to guarantee a standard of perfection and soundness required by any cattle buyer.

ENTRIES

FEES

Pen of 3: \$75

Pen of 5: \$50

Pen of 10: \$50

2. A completed entry form and fees are due by **December 1**.
3. Entry is a pen of three (3), five (5) or ten (10) ranch raised, commercial replacement quality heifers. Heifers may be either purebred or crossbred. Entry is open to southwestern-raised cattle from southwestern-owned ranches.

Four Divisions will be offered:

Division 6025: European and British Breeds; Bred Heifers (purebreds and/or crossbreds); females 15-36 months of age on or before December 31, 2021. Consignors must provide pregnancy verification signed by an accredited, non-owner, licensed veterinarian at the time females are processed at the show.

Division 6026: European and British Breeds; Open Heifers (purebreds and/or crossbreds), females 12-24 months of age on or before December 31, 2021.

Division 6027: American Breeds; Bred Heifers (purebreds, crossbreds and F1s); females 15-36 months of age on or before December 31, 2021. Consignors must provide pregnancy verification signed by an accredited, non-owner, licensed veterinarian at the time females are processed at the show.

Division 6028: American Breeds; Open Heifers (purebreds, crossbreds and F1's), Females 12-24 months of age on or before December 31, 2021.

4. **Note:** There will be a limit of twenty (20) pens accepted for entry. Entries and fees received after pen space is full will be returned. Entries submitted early have a greater chance of being accepted.
5. All heifers in a pen must be raised by the ranch; all carry the same brand and display a permanent Arizona National Livestock Show ear tag. Exhibitors will be sent a confirmation along with official Arizona National Livestock Show ear tags and credentials after close of entry deadline.
6. Each pen of heifers will be housed in the same pen.
7. Cattle are shown in their "work clothes," **NO FITTING ALLOWED**. This includes clipping, washing and trimming hoofs.
8. Ranches are responsible for feed and care of the heifers while on the grounds. Ranches are to provide their own feed and water troughs/buckets and hoses.

JUDGING

9. Pens will be judged as one (1) entry.
10. The Judges will select a Champion Pen and a Reserve Champion Pen for each Division. A Grand Champion Pen and Reserve Grand Champion Pen will be selected. Final sale offering and order will be determined by the Ranch Replacement Heifer Show Committee.

AUCTION

11. All pens of heifers will sell at auction. No private treaty sales are allowed for heifers entered in this Show.
12. Sale order will be determined by the Auctioneer and Sale Committee.
13. Heifers are to be sold as a pen and sold on a per head basis.
14. A 5% commission is charged on all sales and will be deducted from sale proceeds.
15. Terms of Sale are cash or check. Payment is to be made to the clerk on the day of the Auction. A valid driver's license is required as identification for all checks.
16. All sales are final and binding.
17. Consignors will receive their checks through the mail as soon as possible after the close of the Show.
18. All representations, including but not limited to, breeding, soundness, fertility, health and vaccinations, are made by the consignor and not by the Arizona National.
19. Cattle will be housed in pens with straw for bedding.
20. All cattle must be safe to handle under normal cattle, close quarters, sorting conditions.

Awards and Premiums

All consignors and registered buyers (and their immediate family members) will receive a complimentary Cattlemen's Day Lunch on December 29.

EVALUATION

21. All heifers must be a minimum of 500 lbs. each as of show day and must have been weaned at least forty-five (45) days.
22. Vaccination requirements for all heifers beyond standard health rules of the Arizona National Livestock Show requirements are: All cattle **MUST** be treated and in accordance with a VAC 45 program and proper documentation certifying compliance must be provided at check-in.

All cattle **MUST** be calf hood vaccinated with an approved Brucella *abortis* RB-51 vaccine between 4-12 months of age. Official calf hood vaccination ID must be evident for all heifers and in compliance with federal and state regulations. All other ANLS health rules apply.
23. All cattle must be approved by the Arizona Ranch Replacement Heifer Show Committee. The Committee shall perform a rigorous quality sift prior to the actual judging and cattle may be disqualified if quality standards are not consistent with real life commercial ranching environments within Arizona and the Southwest. Soundness and disposition will be evaluated.
24. It is agreed and understood by the exhibitor that as a result of entry, all females entered in this show are subject to a pregnancy check performed by an Arizona licensed veterinarian after arrival and prior to the start of judging. Results of the pregnancy check will be provided to the owner, judges and potential buyers. Pregnancy checks will be performed by a veterinarian selected by the Committee.

Division 6025: European and British Breeds -
Open

Division 6027: American Breeds - Open

Division 6028: American Breeds - Bred

Division 6026: European and British Breeds - Bred

AWARDS

Champion Open Heifer Pen (European and British)	\$100 and Banner
Reserve Champion Open Heifer Pen (European and British)	Banner
Champion Bred Heifer Pen (European and British)	\$100 and Banner
Reserve Champion Bred Heifer Pen (European and British)	Banner
Champion Open Heifer Pen (American).....	\$100 and Banner
Reserve Champion Open Heifer Pen (American).....	Banner
Champion Bred Heifer Pen (American).....	\$100 and Banner
Reserve Champion Bred Heifer Pen (American).....	Banner
Grand Champion Heifer Pen	Banner and \$1,000.00
Reserve Grand Champion Heifer Pen	Banner and \$500.00
Total Premiums Offered by the Arizona National	\$1,900.00

GELBVIEH & BALANCER® GIVE PEACE OF MIND

MATERNAL SUPERIORITY

Gelbvieh maternal influence in a crossbreeding system offers added fertility, increased longevity, and more pounds of calf weaned per cow exposed. Highly productive cows with adaptability, versatility, and ability to own and raise a calf can have a positive impact on your bottom line.



ARIZONA NATIONAL COMMERCIAL RANCH BULL SHOW AND SALE

Chairman: Rick Lehman, Marana, AZ; Clay Parsons, Marana, AZ

SCHEDULE

ARRIVAL: 10:00 a.m. – 5:00 p.m., December 28

CHECK-IN DEADLINE: 5:00 p.m., December 28

JUDGING: 9:00 a.m., December 29 (immediately following Ranch Replacement Heifer Show)

AUCTION: 1:30 p.m., December 29

Cattle may be hauled immediately after the sale

DEPARTURE DEADLINE: Livestock must be removed by 4:00 p.m., December 31

**THE SOUTHWEST'S BEST GENETICS
BRED FOR REAL LIFE SOUTHWEST ENVIRONMENTS**

SHOW AND SALE COMMITTEE

Auctioneer: Rick Lehman, Marana, AZ

(Call Rick Lehman at 602-481-3879 for show and sale details)

Show and Sale Secretary: Cindy Tidwell Shelton

Committee Members: Grant Boice, Reagan Dugan, John Fowler,
Becky Heller-Standbaugh, Loren Pratt

Judges

To be announced at Show

ALL GENERAL RULES AND REGULATIONS, OPEN CATTLE RULES AND REGULATIONS, AND CATTLE HEALTH REQUIREMENTS APPLY

OBJECTIVE

1. The objective of the Arizona National Commercial Ranch Bull Show and Sale is to provide an opportunity for Southwestern cattle ranchers to showcase their genetic program offering bulls that are Southwestern raised and "rock footed." These cattle will work in tough Southwest environments and fit real world agriculture. All cattle will be subjected to a rigorous pre-show sift to guarantee a standard of perfection and soundness required by any cattle buyer.

FEES \$100/hd

ENTRIES

2. A completed entry form and fees are due by **December 1**.
3. Bulls may be either purebred or crossbred. Entry is open to Southwestern-raised cattle from Southwestern-owned ranches.
4. There will be a limit of twenty (20) bulls accepted for entry. Entries and fees received after pen space is full will be returned.
5. All bulls must be raised by the ranch and display a permanent Arizona National Livestock Show ear tag. Exhibitors will be sent a confirmation along with official Arizona National Livestock Show ear tags and credentials after close of entry deadline.
6. Bulls must be semen and Trich tested sixty (60) days prior to the show. Consignors must provide a Breeding Soundness Exam from an accredited, non-owner, licensed veterinarian at the time bulls are processed at the show. Bulls must be virgins.

7. Cattle are shown in their "work clothes," **NO FITTING ALLOWED**. This includes clipping, washing and trimming hoofs.
8. Ranches are responsible for feed and care of bulls while on the grounds. Ranches are to provide their own feed and water troughs/buckets and hoses.

JUDGING

9. Bulls will be judged individually.
10. A Grand Champion Bull and Reserve Grand Champion Bull will be selected.

AUCTION

11. All bulls will sell at auction. No private treaty sales prior to the auction are allowed for bulls entered in this show. All sales are final.
12. Final Sale offering and sale order will be determined by the Auctioneer and Sale Committee.
13. Bulls will be sold on a per head basis.
14. A 5% commission is charged on all sales and will be deducted from sale proceeds.
15. Terms of Sale are cash or check. Payment is to be made to the clerk on the day of the Auction. A valid driver's license is required as identification for all checks.
17. Consignors will receive their checks through the mail as soon as possible after the close of the show.
18. All representations, including but not limited to, breeding, soundness, fertility, health and vaccinations, are made by the consignor and not by the Arizona National.
19. Cattle will be housed in pens with straw for bedding.
20. All cattle must be safe to handle under normal cattle, close quarters, sorting conditions.

EVALUATION

21. All bulls must be a minimum of 900 lbs. each as of show day and must have been weaned at least sixty (60) days.
22. Vaccination requirements for all bulls beyond standard health rules of the Arizona National Livestock Show requirements are: All cattle **MUST** be treated and in accordance with a VAC 45 program and proper documentation certifying compliance must be provided at check-in.

23. All cattle must be approved by the Arizona National Ranch Commercial Bull Show Committee. The Committee shall perform a rigorous quality sift prior to the actual judging and cattle may be disqualified if quality standards are not consistent with real life commercial ranching environments within Arizona and the Southwest. Soundness and disposition will be evaluated.

Awards and Premiums

All consignors and registered buyers (and their immediate family members) will receive a complimentary Cattlemen's Day Lunch on December 29.

Grand Champion BullBanner and \$500.00
Reserve Grand Champion BullBanner



ARIZONA WORKING RANCH HORSE CONTEST

Chairman: Kyle Best, Amado, AZ – 520-954-1205

Arizona State Fairgrounds - Grandstand Arena

SCHEDULE

ARRIVAL DEADLINE: 7:00 a.m., December 29

CONTEST: 10:30 a.m., December 29

DEPARTURE DEADLINE: Livestock must be removed by 4:00 p.m., December 31

The objective of the Arizona Working Ranch Horse Competition is to provide a contest for horses from true working cattle ranches in Arizona. Entries for the event will be by invitation only. Only Arizona ranches whose primary interest is the production of beef cattle and horses will be invited. The Arizona National Livestock Show reserves the right to accept or reject any entry at its sole discretion.

ENTRIES

1. Entries and fees must be received in the Arizona National Livestock Show Office on or before **December 1**.
2. Entry fee is \$100.00 per horse; 100% of entry fees collected will be added to the payout jackpot.
3. Entries are limited to one (1) horse per ranch. Additional entries from the same ranch will be considered if the entry limit has not been met after ten (10) days following the entry deadline.
4. The contest is open to horses of any sex, age or breed. Horses need not be registered with a breed association. The horse must be primarily used on the ranch for ranch work. Horses cannot have been shown in a sanctioned horse show within the past twelve (12) months. Horse ownership must be in the name of the ranch, the ranch owner or an employee of the ranch. All horses must show proof of a negative Coggins test within the last twelve (12) months.
5. Rider must be an owner, partner or employee of the ranch. Rider cannot be a professional horse trainer.

6. A maximum of fifteen (15) entries will be accepted.
7. All contestants must sign a Release of Liability before the event.
8. No bell boots, skid boots, splint boots or romals may be used.

CONTEST FORMAT

Each horse will perform the below described routine. Each horse will have a six (6) minute time limit. The judges and/or committee may alter the events at their sole discretion. Judging and time will begin when the horse enters the arena. Order of go will be determined by a draw immediately prior to the contest.

9. The contestant will enter the arena mounted on his/her horse and immediately go into the reining pattern (see diagram; pattern is subject to change). Starting with a large circle and a half to the left, change leads and circle to the right once, change leads and circle to the left once, and then change leads again for one final circle to the right. There are a total of three (3) lead changes.

10. Without stopping after finishing the figure 8's, turn left and lope down the arena fence closest to the grandstand and stop and roll back on the fence to the right and lope down the fence at least seventy-five (75) feet, stop and roll back to the left. After the roll back to the left, stop and back the horse up at least fifteen (15) feet. Then lope into the middle of the arena and stop, and then spin the horse one turn each direction.
11. Upon completion of the reining pattern, the rider will call for a cow to be turned

out of a corral. The cow should be turned several times or boxed at that end of the arena and then put on the fence and turned back once each way. The rider will then rope the cow by the neck and then have another contestant of his/her choice heel the cow. The contestant must then remove the neck rope and put it on both front feet and demonstrate how the horse will hold it while the contestant is dismounted. This will complete this portion of the Ranch Horse Competition.

POINT SYSTEM

Reining Pattern:	15 points each judge.....	30 points possible
Cow Work:	25 points each judge.....	50 points possible
Roping:	25 points each judge.....	50 points possible
		<hr/> 130 possible points

PAYOUT

\$1,500 added money plus 100% of entry fees will be paid out to winners.

Champion Ranch Horse	Buckle - Banner - 40% of Jackpot
Reserve Champion Ranch Horse	Banner - 30% of Jackpot
Third Place Ranch Horse	20% of Jackpot
Fourth Place Ranch Horse	10% of Jackpot
Top Placing Junior Horse (5 and younger)	\$200

**Maid
Rite
Feeds**

225 S. Railroad Ave.

Willcox, AZ 85643

(520) 384-4688

FAX: (520) 384-3489

Follow us on Facebook!

www.maidritefeeds.com



Business Hours:

Monday-Friday 7:30-5:30 • Saturday 7:30-12:30 Closed Sunday & All Major Holidays



"Manufacturing feed since 1984"



WORKING RANCH HORSE COMPETITION PATTERN

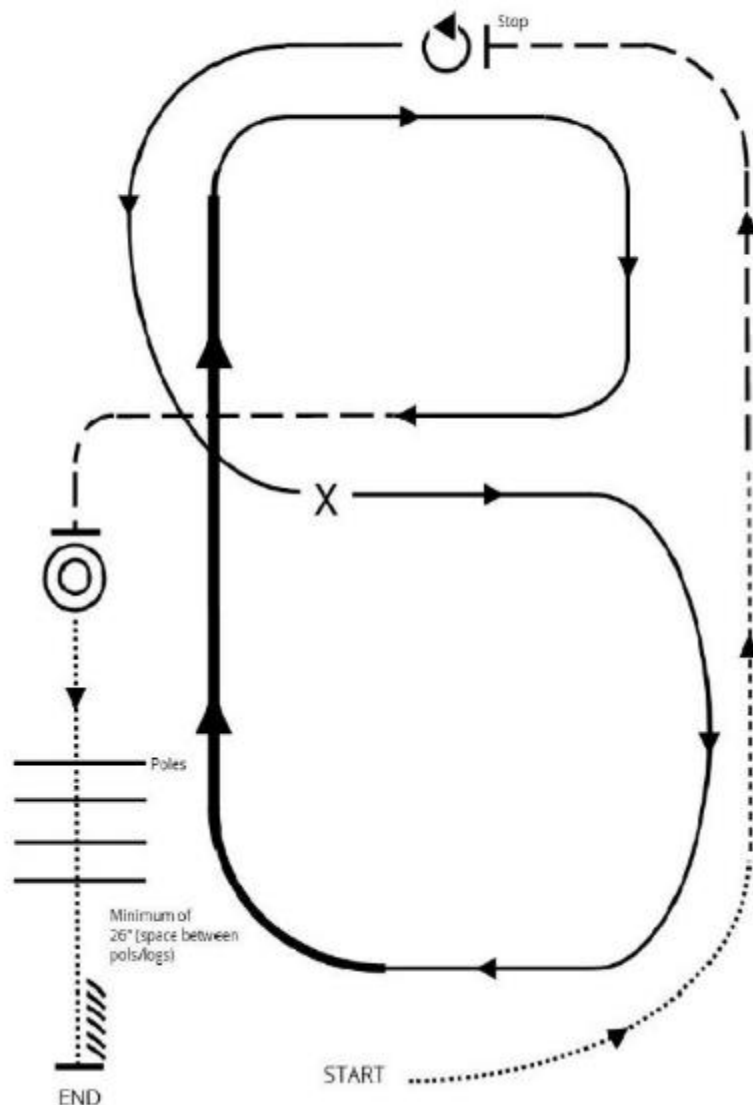

DESCRIPTION

- 1) Walk
- 2) Trot
- 3) Extend the trot, at the top of the arena, stop
- 4) 360° turn to the left
- 5) Left lead 1/2 circle, lope to the center
- 6) Change leads (simple or flying)
- 7) Right lead 1/2 circle
- 8) Extended lope up the long side of the arena (right lead)
- 9) Collect back to a lope around the top of the arena and back to center
- 10) Break down to an extended trot
- 11) Halt, and perform one full (360°) turn around each direction
- 12) Walk over poles
- 13) Stop and back

Legend

- | | |
|--------|---------------|
| X | Lead Change |
| ·····→ | Walk |
| ---→ | Trot |
| —→ | Extended Trot |
| —→ | Lope |
| —→ | Extended Lope |
| //// | Back |
| ⊙ | Turn Around |
| — | Halt |

CATTLED OG TRIALS

Chairmen: Michael Jennings, Alberta, Canada and Rick Lehman, Gilbert, AZ

Judge: Bill Melvin, Sutherland, NE

Sanctioned by National Cattle Dog Association and Mountain States Stockdog Association

SCHEDULE

CATTLED OGS IN PLACE: 7:00 a.m., December 27

COMPETITORS MEETING: 7:45 a.m., December 27

CONTEST DAY 1: 8:30 a.m., December 27

CONTEST Day 2: 8:30 a.m., December 28

FINALS: 3:30 p.m., December 28 (Following Day 2 Trials)

Entry Deadline: December 1st

ENTRIES

1. Entries and fees must be received in the Arizona National Livestock Show Office on or before **December 1** or to the first 30 open dogs, first 10 intermediate dogs and first 20 nursery dogs entered.
2. Entry fee is \$100.00 per dog, per day for open dogs and \$75.00 per dog, per day for intermediate and nursery dogs.
3. **OPEN DIVISION:** Any dog of any age may compete in the Open division. An Open handler is an advanced handler and may also compete in the Nursery Division.
4. **INTERMEDIATE DIVISION:** Open to handlers not competing in the Open Division. Any dog may compete in the Intermediate Division.
5. **NURSERY DIVISION:** Only dogs that are younger than 30 months (2.5 years) at the beginning of the qualifying season (April 1st) are eligible to compete in the Nursery Division, e.g., for the 2021-2022 trial year, eligible dogs must have been born on or after October 1st, 2018. Any handler may compete in the nursery class.

HEALTH REQUIREMENTS

6. All dogs entering Arizona need a Certificate of Veterinary Inspection (CVI) with the following requirements:
 - a. Issued by an accredited Veterinarian
 - b. Issued within 30 days of travel to event
 - c. Must have an original signature
 - d. Must document that the animal is currently vaccinated against Rabies.For more information go to:
<https://agriculture.az.gov/animals/state-veterinarians-office/animal-importation-requirements/importing-dogs>
7. The Arizona National Livestock Show has initiated a Biosecurity Protocol for Animal Health inspections and treatment policies related to general health concerns. This protocol will utilize Arizona licensed veterinary care and if necessary, removal of animal that is determined to be a possible detriment to other animals, exhibitors or the public.

CONTEST FORMAT

The 2021 Arizona National Livestock Show Cattledog Trials will run 30 Open dogs, 10 Intermediate dogs and 20 Nursery dogs.

- Open – Top 1/3 will compete in the finals. Dogs will be selected by combining the placings from day 1 and 2, with the lowest combined placings competing for overall awards. In the event of a tie, the lowest combined times from day 1 and 2 will be used. In the event that these times are the same, the times from when the cattle cross the time barrier will be used.
- Intermediate and Nursery – cumulative finals will be calculated based on performances from day 1 and 2.

\$3,000 added money! Guaranteed Premiums!

DAILY PREMIUMS

	1st	2nd	3rd	4th	5th
Open	\$350	\$225	\$125	\$100	\$75
Intermediate	\$175	\$100	\$75		
Nursery	\$175	\$100	\$75		

OVERALL PREMIUMS

Champion Open Dog Buckle - Banner - \$750
 Reserve Champion Open Dog Banner - \$200
 Third Place Open Dog \$150
 Fourth Place Open Dog \$100
 Fifth Place Open Dog \$100
 Champion Intermediate Dog Buckle- Banner- \$200
 Reserve Champion Intermediate Dog Banner- \$175
 Third Place Intermediate Dog \$150
 Champion Nursery Dog Buckle- Banner- \$200
 Reserve Champion Nursery Dog Banner- \$175
 Third Place Nursery Dog \$150



FARM EXPERIENCE LIL BUCKAROO RODEO

Chairman: NaRayah Runyon, Elfrida, AZ

ENTRIES

1. Entry Fee is \$20 and must be paid at time of entry. Entry fee is **NON-REFUNDABLE**.
2. Entries are taken at the Arizona National Livestock Show Guest Services booth. Entries close one (1) hour prior to each performance.
3. A maximum of thirty (30) entries will be accepted per performance.
4. Riders can weigh no more than sixty (60) pounds and will be weighed just prior to riding. A scale will be available at the Guest Services booth.

GENERAL RULES

5. All riders' parents/guardian must sign a liability waiver.
6. No riggings are allowed.
7. Riders are allowed, but not required, to use two hands during their ride.
8. Western attire is recommended but not required. No spurs are allowed.
9. The competition is overseen by a timekeeper and ring judge who will record the time of the ride from the moment the rider and sheep exit the chute to the moment the rider touches the ground. The riders are ranked based on the longest ride.

Riders are automatically capped at 45 seconds. Re-rides, in the case of a tie or other extenuating circumstances, are at the discretion of the ring judge.

10. No exhibition rides allowed at final competition.
11. No parents allowed behind bucking chutes.
12. All riders must wear a safety helmet and have the option of wearing a protective vest. Helmet and vest will be provided by the Arizona National Livestock Show.
13. All contestants who compete receive a ribbon.

PRELIMINARY ROUNDS

Li'l Buckaroo Rodeo performances will be open to 4-, 5- and 6-year old riders on a first come, first serve basis, with a maximum of thirty (30) contestants per performance.

1:00 p.m. -December 28

1:00 p.m. -December 29

FINALISTS

Top two (2) places in each age group from each performance on December 28 and December 29 will return to compete in the Lil Buckaroo Finals.

1:00 p.m. December 30

GOAT ROPING-TEAM ROPING

Chairman: NaRayah Runyon, Elfrida, AZ

ENTRIES

1. Entry Fee is \$20 per person and must be paid at time of entry. Entry fee is **NON-REFUNDABLE**.
2. Entries are taken at the Arizona National Livestock Show Guest Services booth. Entries close one (1) hour prior to each performance.
3. A maximum of fifteen (15) teams will be accepted per performance.
4. Team Goat Roping is open to teams of all ages. Contestants who win a performance are not eligible to compete in later performances.

GENERAL RULES

5. All competitors or their parents/guardian must sign a liability waiver.
6. Each team shall designate a header and a heeler.
7. Western attire is recommended but not required. No spurs are allowed.
8. The competition is overseen by a timekeeper and a judge. The judge will determine if the animal does not have enough lead time. In the event that an animal does not have enough lead time, a rerun may be awarded at the discretion of the Event Chairperson. A time will be awarded when each roper faces the other and the ropes are taut. After 60

seconds an automatic no-time will be given.

9. A legal head catch will consist of either: 1) around both horns; or 2) around the neck. A legal heel catch consists of one or both hind legs. Behind both shoulders is legal if the rope goes up the heels. The judge has final discretion on all catches and questioned calls.
10. Each team will be given two runs. The fastest of the two runs will be used to determine the winner.
11. No exhibition runs allowed.
12. Only competitors will be allowed in the arena and in the boxes.
13. Ropes will be provided for contestants to use to compete with. Personal ropes are also permitted.

PERFORMANCES

Team Goat Roping will take place in the Farm Experience Area.

4:00 p.m. -December 28

4:00 p.m. -December 29

4:00 p.m. -December 30

WINNERS

The team with the fastest time each performance will be the winner of that performance.

GOAT ROPING - BREAKAWAY

Chairman: NaRayah Runyon, Elfrida, AZ

ENTRIES

1. Entry Fee is \$20 per person and must be paid at time of entry. Entry fee is **NON-REFUNDABLE**.
2. Entries are taken at the Arizona National Livestock Show Guest Services booth. Entries close one (1) hour prior to each performance.
3. A maximum of fifteen (15) entries will be accepted per age group per performance.
4. The performances will be broken into the following age groups:
 - Junior (10 and under)
 - Intermediate (11-16)
 - Senior (17 and over)

All ages are as of January 1, 2021.

Contestants can only enter once per day. A contestant may participate on the second day provided that he/she did not win the first day.

GENERAL RULES

5. All riders' parents/guardian must sign a liability waiver.
6. The rope must be around the neck and pulled taut. The judge has final discretion on all catches and questioned calls.
7. Western attire is recommended but not required. No spurs are allowed.
8. The competition is overseen by a timekeeper. The judge will flag the timekeeper when the rope breaks away

from the saddle and a time will be given. Judge will determine if the animal does not have enough lead time.

9. No exhibition runs allowed.
10. Only competitors will be allowed in the arena and in the boxes.
11. Ropes will be provided for contestants to use to compete with. Contestants are also permitted to use their own ropes.

PERFORMANCES

Goat Roping will take place in the Farm Experience Arena.

2:00 p.m. -December 28

2:00 p.m. -December 29

FINALS

Top five (5) fastest times in each age group from each performance on December 28 and December 29 will return to compete in the Goat Roping Finals.

2:00 p.m. -December 30

Farm Experience staff reserve the right to admit day-of contestants into the final round if all ten (10) slots are not filled by contestants from the previous two performances.

WINNERS

The finalist with the fastest time will be declared the winner.